

**CONTROL INFORMATION**

HORIZONTAL DATUM - US STATE PLANE NAD83(1996)  
 ZONE - MAINE 2000 WEST ZONE  
 VERTICAL DATUM - NAVD 1988  
 COMBINED SCALE FACTOR - 0.9999682

POINT NUMBER	NORTHING	EASTING	ELEVATION	DESCRIPTION
11	487520.196	986605.987	328.301	GPS SPIKE
703	487665.298	986489.102	317.722	PK NAIL
601	486714.703	986726.546	352.908	PK NAIL

**BASELINE INFORMATION**

STATION	NORTHING	EASTING
10+00.00	487237.586	986690.330
13+00.00	487529.132	986619.615

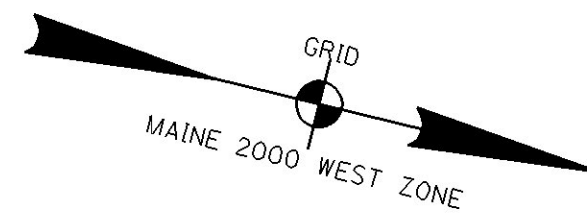

RANDY T. LESSARD  
 SHANNON G. HUSKINS LESSARD  
 PARCEL NO. (3)  
 SLOPE EASE = 320± S.F. (1)  
 TOTAL AREA = 0.5± AC. (PER DEED)

WAYNE J. SLATTERY  
 PARCEL NO. (2)  
 SLOPE EASE = 731± S.F. (1)  
 TOTAL AREA = 1.99± AC. (PER DEED)

NICK ONEIL MARCHESSEAULT  
 BETTY SUE MARCHESSEAULT  
 PARCEL NO. (1)  
 CONST. & MAINT. EASE. = 689± S.F. (1)  
 TEMP. CONST. RIGHTS = 0.18± AC. (1)  
 TOTAL AREA = 0.70± AC. (PER TOWN)

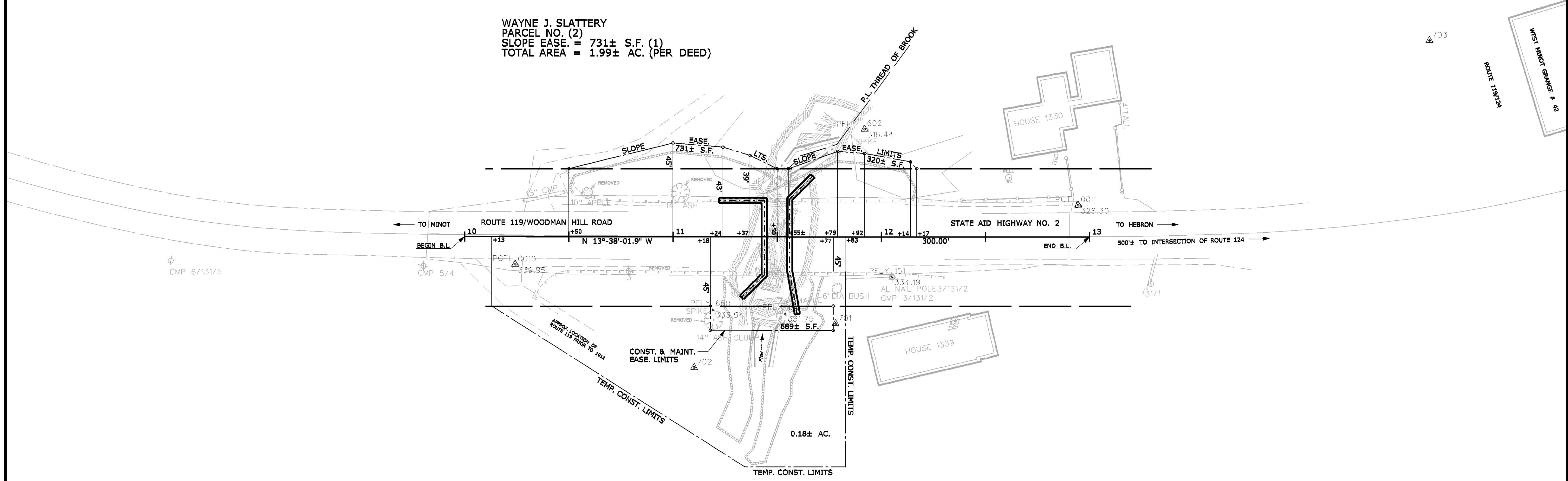

**EXISTING RIGHT OF WAY**

ROUTE 119 (WOODMAN HILL ROAD)  
 ANDROSCOGGIN COUNTY COMMISSIONERS RECORDS  
 VOLUME 5 PAGE 51  
 1911 4 RODS WIDE (66')

ROUTE 119 PRIOR TO 1911  
 CUMBERLAND COUNTY COMMISSIONERS RECORDS  
 VOLUME 2 PAGE 350  
 1793 4 RODS WIDE (66')

NOTE:  
 TOPOGRAPHY SHOWN INCLUDES  
 EXISTING CONDITION BEFORE AND  
 AFTER CONSTRUCTION.

**SYMBOLS**

IP (IRON PIPE or PIN)	WELL
ST (SEPTIC TANK)	GRADING LIMIT LINE
ABM (TRANSVERSE POINT)	CONSTRUCTION LIMIT LINE
W (WATER LINE)	PROPERTY LINE
G (GAS LINE)	LIMITS OF WRIGHT PORTION
E (ELECTRIC LINE)	EXISTING RIGHT OF WAY
T (TELEPHONE LINE)	NEW RIGHT OF WAY
S (SEWER LINE)	NEW FROM WITHIN EXIST. ROW
	CONTROL OF ACCESS

ITEM	TECH	CHECKED
BASE MAP	G.L.L.	
EXIST. R/W	G.L.L.	C.W.K.
PROP. LINES	G.L.L.	C.W.K.
AREAS	G.L.L.	J.C.C.

STATE OF MAINE  
 DEPARTMENT OF TRANSPORTATION  
 16 STATE HOUSE STATION - AUGUSTA, ME 04333-0016  
 MINOT  
 RIGHT OF WAY MAP

STATE OF MAINE  
 REGISTRY OF DEEDS  
 COUNTY \_\_\_\_\_  
 RECEIVED \_\_\_\_\_  
 at \_\_\_\_\_ h \_\_\_\_\_ m \_\_\_\_\_ M and recorded in  
 Plan Book \_\_\_\_\_, Page \_\_\_\_\_  
 Attest: \_\_\_\_\_ REGISTER

PIN 16572.00

NO.	DATE	REVISIONS DESCRIPTION	BY	PLAN FILED IN PLAN BOOK 49 PAGE 61	PLAN NO.	GRANTOR	INSTRUMENT	DATE	COUNTY RECORD 1/26/12	BOOK	PAGE
							COND.	8/3/09		7759	19

DAVID A. COLE  
 COMMISSIONER  
 JOHN E. DORITY  
 CHIEF ENGINEER  
 1-12-12  
 DATE

STATE OF MAINE  
 CHRISTOPHER W. KNIGHT  
 2257  
 PROFESSIONAL LAND SURVEYOR

To the best of my knowledge and belief, this map constitutes an accurate graphical representation of the Highway Right of Way lines shown hereon. Other boundary lines, including lines between abutters, are approximate and for general reference only.

STATE AID HIGHWAY NO. 2  
 ROUTE 119\WOODMAN HILL ROAD  
 MINOT  
 ANDROSCOGGIN COUNTY  
 STATE PROJECT NO. 16572.00

OCTOBER 2008  
 SCALE 1" = 25'

RIGHT-OF-WAY MAP  
 SHEET 1 OF 2

D.O.T. FILE NO. 1-285

Date: 09-FEB-2012

Username: richard.gaboury

Division: Highway

Filename: 001\_RWPLAN1.dgn

