

Date: 08-FEB-2012
 Username: richard.gaboury
 Division: Highway
 Filename: 001_RWPLAN1.dgn

SEE: FORREST A. SMART SURVEY
 REC. PISCATAQUIS REGISTRY OF DEEDS
 CAB. E, DRAWER 8

DAVID C. MALAY
 MARIANN Z. MALAY
 ITEM NO. (1)
 TEMP. ACCESS ROAD EASE. = 0.12± AC. (1)
 TOTAL AREA = 35± AC. (PER OWNER)

MADLINE ACKER - TRUSTEE OF MADLINE ACKER TRUST
 AUBREY D. ACKER - TRUSTEE OF AUBREY D. ACKER TRUST
 ITEM NO. (3)
 DRAIN. EASE. = 1002± S.F. (1)
 TOTAL AREA = 210± AC. (PER OWNER)

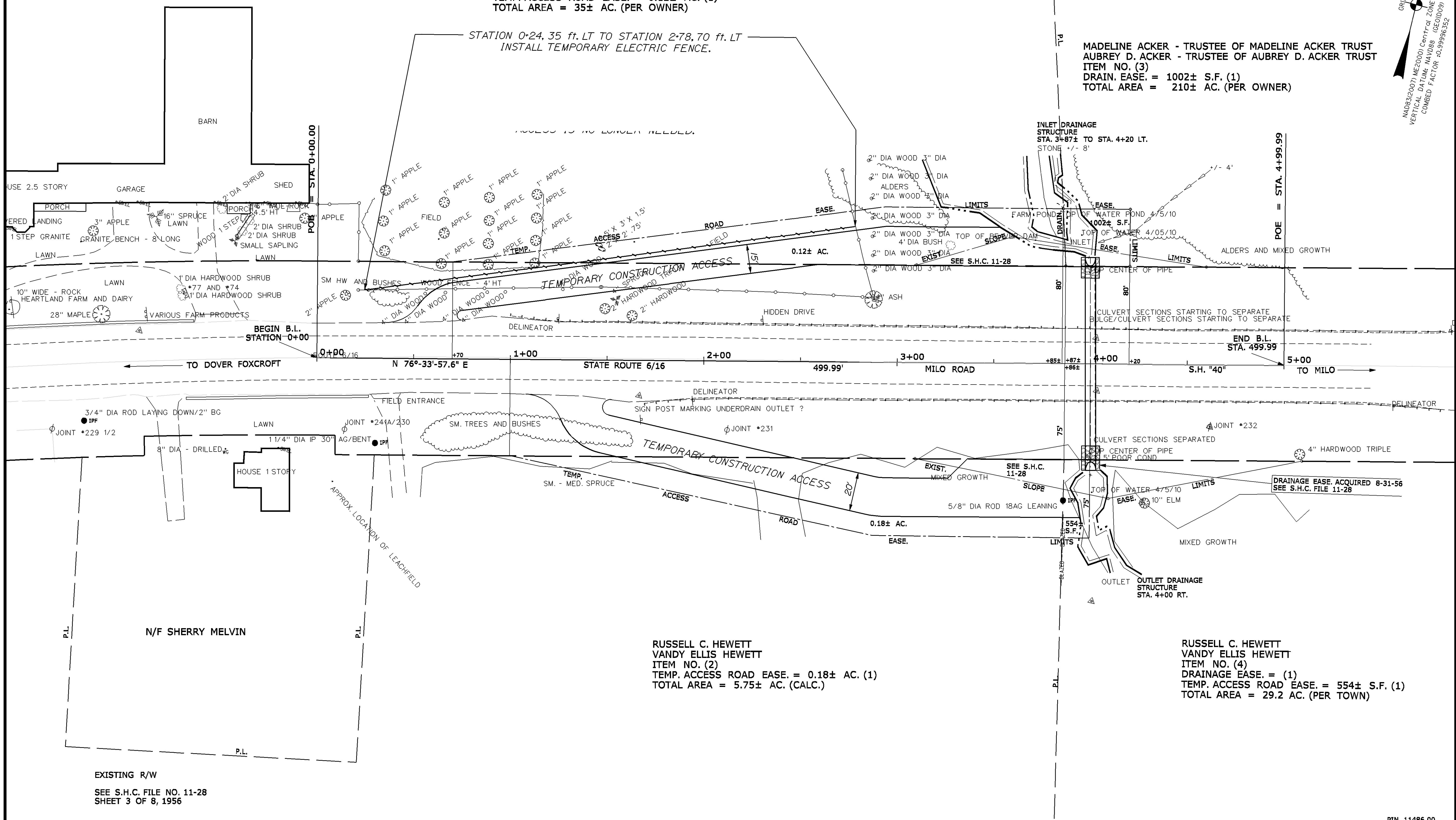
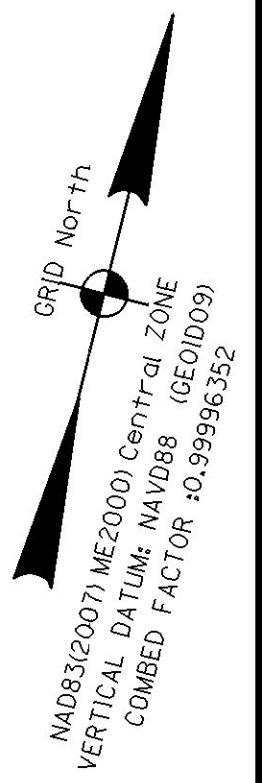

SYMBOLS

| | |
|-----|--------------------------------------|
| ○ | WELL |
| --- | GRADING LIMIT LINE |
| --- | CONSTRUCTION LIMIT LINE |
| --- | PROPERTY LINE |
| --- | LIMITS OF BROUGHT PORTION (L.O.B.P.) |
| --- | EXISTING RIGHT OF WAY |
| --- | NEW RIGHT OF WAY |
| --- | NEW FROM WITHIN EXIST. ROW |
| --- | CONTROL OF ACCESS |
| ○ | IP OF PIPE (FROM PIPE OR PIN FOUND) |
| □ | S.T. (SEPTIC TANK) |
| △ | ABM (TRANSVERSE POINT) |
| --- | WATER LINE |
| --- | GAS LINE |
| --- | ELECTRIC LINE |
| --- | TELEPHONE LINE |
| --- | SEWER LINE |

TECH CHECKED

| ITEM | MAP | BDM | BDM | BDM | BDM |
|-------------|-----|-----|-----|-----|-----|
| BASE | | | | | |
| EXIST. R/W | | | | | |
| PROP. LINES | | | | | |
| AREAS | | | | | |

STATE OF MAINE
 DEPARTMENT OF TRANSPORTATION
 16 STATE HOUSE STATION - AUGUSTA, ME 04333-0016
 SEBEC
 RIGHT OF WAY MAP

RUSSELL C. HEWETT
 VANDY ELLIS HEWETT
 ITEM NO. (2)
 TEMP. ACCESS ROAD EASE. = 0.18± AC. (1)
 TOTAL AREA = 5.75± AC. (CALC.)

RUSSELL C. HEWETT
 VANDY ELLIS HEWETT
 ITEM NO. (4)
 DRAINAGE EASE. = (1)
 TEMP. ACCESS ROAD EASE. = 554± S.F. (1)
 TOTAL AREA = 29.2 AC. (PER TOWN)

| REVISIONS | | | PLAN FILED IN PLAN BOOK 2012 PAGE 2 COUNTY RECORD 1/27/12 | | | | | | |
|-----------|------|-------------|---|-----|---------|------------|---------|------|------|
| NO. | DATE | DESCRIPTION | BY | NO. | GRANTOR | INSTRUMENT | DATE | BOOK | PAGE |
| | | | | | | COND. | 4/12/11 | 2101 | 98 |

DAVID A. COLE
 COMMISSIONER
 KENNETH L. SWEENEY
 CHIEF ENGINEER
 1-12-2012
 DATE

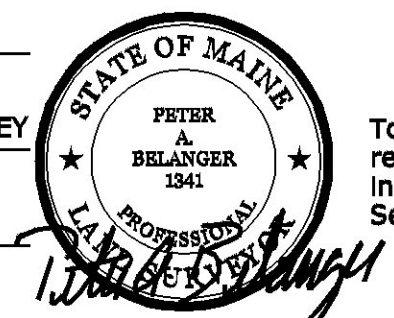

To the best of my knowledge and belief, this map constitutes an accurate graphical representation of the Highway Right of Way lines shown hereon. Other boundary lines, including lines between abutters, are approximate and for general reference only. See sheet 2 of this plan set for reference coordinates.

STATE HIGHWAY "40"
 STATE ROUTE 6/16 MILO ROAD
 SEBEC PISCATAQUIS COUNTY
 STATE PROJECT NO. 011486.00
 AUGUST 2010 RIGHT-OF-WAY MAP
 SCALE 1" = 25' SHEET 1 OF 2
 D.O.T. FILE NO. 11-129

PIN 11486.00

STATE OF MAINE DEPARTMENT OF TRANSPORTATION



SURVEY CONTROL POINT INFORMATION

DESIGN CENTERLINE INFORMATION

PROPERTY PIN/MARKER INFORMATION

| Station | Offset | North | East | Number | Station | North | East | Approx. Sta. | Approx. Offset | North | East | Feature Label |
|---------|---------|-------------|-------------|------------|---------|-------------|-------------|--------------|----------------|-------------|-------------|--|
| 1+66.69 | 18.2893 | 634523.4654 | 1661449.703 | T 11486-30 | 0+00.00 | 634502.5287 | 1661283.328 | | | 634600.6896 | 1661907.033 | 3/4" DIA REBAR FORREST SMART L.C. 719/12" AG |
| | | 634661.3581 | 1661880.293 | T 11486-31 | 4+99.99 | 635250.4348 | 1661117.536 | | | 634944.4976 | 1662910.059 | 6" X 6" GRANITE - 16" AG |
| | | | | | | | | | | 634944.4824 | 1662910.058 | 6" X 6" GRANITE - 16" AG |
| | | | | | | | | | | 634474.1072 | 1661013.135 | 1 1/2" DIA IRON PIPE 24" AG |
| | | | | | | | | | | 634395.3535 | 1660799.402 | 6" X 6" GRANITE/2" AG |
| | | | | | | | | | | 634442.0133 | 1661174.322 | 3/4" DIA ROD LAYING DOWN/2" BENT |
| | | | | | 0+30.39 | | | 43.89 | RT | 634466.9023 | 1661323.087 | 1 1/4" DIA IRON PIPE 30"AG/BENT |
| | | | | | 3+86.32 | | | 70.75 | RT | 634523.464 | 1661675.512 | 5/8" DIA ROD 18AG LEANING |

NOTES:

All property pin/marker approximate stations and offsets are based off the mainline stationing.

COORDINATE SYSTEM INFORMATION
 MSCS & ZONE:
 NAD83(2007) ME2000 Central Zone
 VERTICAL DATUM: NAVD88 (GEOID09)
 COMBED FACTOR :0.99996352

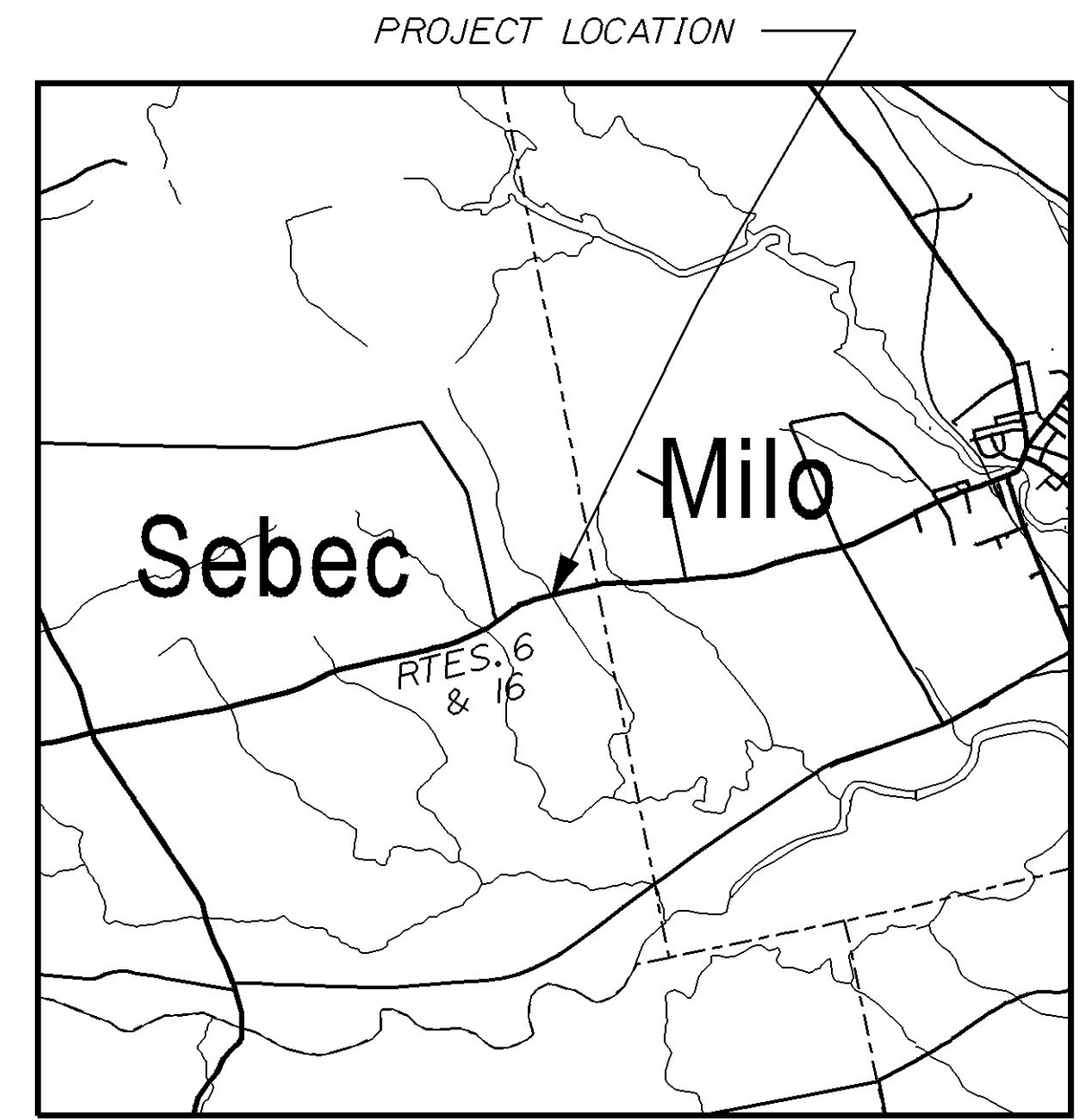

SYMBOLS

| | |
|-----------------------------------|--------------------------------|
| • P or # (IRON PIPE or PIN FOUND) | ○ (WELL) |
| □ (SEPTIC TANK) | ○ (CONSTRUCTION LIMIT LINE) |
| △ (TRANSVERSE POINT) | ○ (PROPERTY LINE) |
| — (WATER LINE) | — (LIMITS OF WROUGHT PORTION) |
| — (GAS LINE) | — (EXISTING RIGHT OF WAY) |
| — (ELECTRIC LINE) | — (NEW RIGHT OF WAY) |
| — (TELEPHONE LINE) | — (NEW FROM WITHIN EXIST. ROW) |
| — (SEWER LINE) | — (CONTROL OF ACCESS) |

| ITEM | TECH | CHECKED |
|-------------|------|---------|
| BASE MAP | | |
| EXIST. R/W | | |
| PROP. LINES | | |
| AREAS | | |

**STATE OF MAINE
DEPARTMENT OF TRANSPORTATION**

16 STATE HOUSE STATION - AUGUSTA, ME 04333-0016

RIGHT OF WAY MAP

PIN 11486.00

REVISIONS

| NO. | DATE | DESCRIPTION | BY |
|-----|------|-------------|----|
| | | | |
| | | | |

| PLAN NO. | FILED IN | PLAN BOOK | 2012 PAGE | COUNTY | RECORD | 1/27/12 |
|----------|----------|-----------|-----------|--------|--------|---------|
| | | | | | | |

**STATE OF MAINE
REGISTRY OF DEEDS**

DAVID A. COLE
 COMMISSIONER
 KENNETH L. SWEENEY
 CHIEF ENGINEER

COUNTY _____
 RECEIVED _____
 at _____ h _____ m _____ M and recorded in
 Plan Book _____, Page _____
 Attest: _____
 REGISTER

DAVID A. COLE
 COMMISSIONER
 KENNETH L. SWEENEY
 CHIEF ENGINEER

1-12-2012
DATE

STATE HIGHWAY "40"
 STATE ROUTE 6/16 MILO ROAD
 PISCATAQUIS COUNTY

SEBEC

STATE PROJECT NO. 011486.00

AUGUST 2010 RIGHT-OF-WAY MAP D.O.T. FILE NO. 11-129
 SHEET 2 OF 2

Date: 08-FEB-2012

Username: richard.gaboury

Division: Highway

Filename: 002_RWCoordinates.dgn