

1

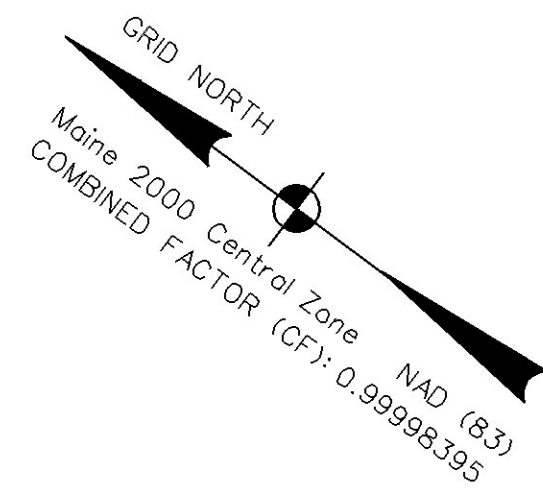

ROBERT C. DOWE
 MADELINE B. DOWE
 ITEM NO. (2)
 SLOPE EASEMENT = 850± S.F.(1)
 DRAINAGE EASEMENT = (1)
 TEMP. CONST. RIGHTS = 1920± S.F.(2)
 TOTAL AREA = 70± AC.(S.H.C. FILE NO. 6-159)

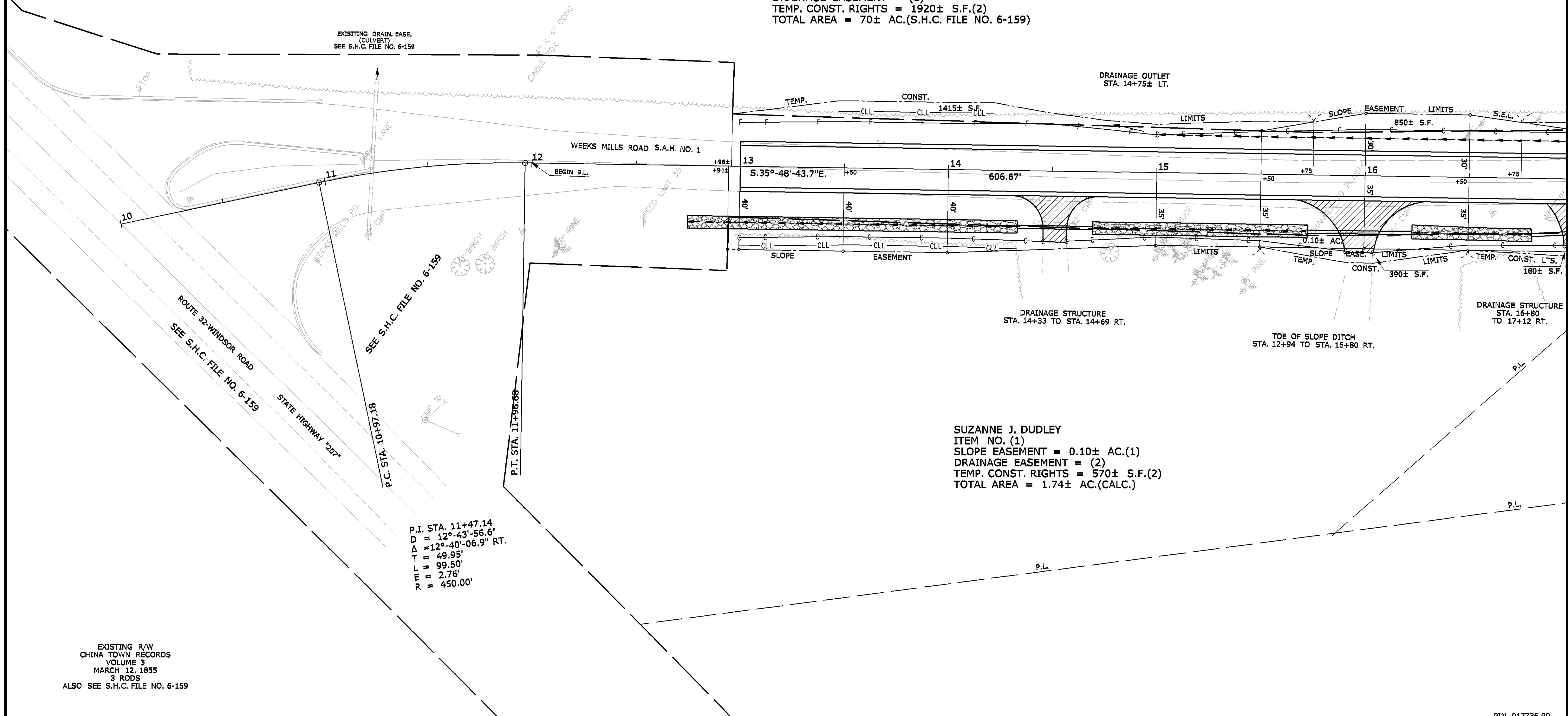

SUZANNE J. DUDLEY
 ITEM NO. (1)
 SLOPE EASEMENT = 0.10± AC.(1)
 DRAINAGE EASEMENT = (2)
 TEMP. CONST. RIGHTS = 570± S.F.(2)
 TOTAL AREA = 1.74± AC.(CALC.)

EXISTING R/W
 CHINA TOWN RECORDS
 VOLUME 3
 MARCH 12, 1855
 3 RODS
 ALSO SEE S.H.C. FILE NO. 6-159

SYMBOLS

(Symbol)	(Symbol)	(Symbol)	(Symbol)
GRADING LIMIT LINE	CONSTRUCTION LIMIT LINE	PROPERTY LINE	PL
LIMITS OF BROUGHT PORTION (L.O.B.P.)	EXISTING RIGHT OF WAY	NEW RIGHT OF WAY	
NEW FROM WITHIN EXIST. ROW	CONTROL OF ACCESS		

ITEM	TECH	CHECKED
BASE MAP		
EXIST. R/W	D.W.B.	
PROP. LINES	T.L.B.	
AREAS	T.L.B.	T.J.K.

STATE OF MAINE
 DEPARTMENT OF TRANSPORTATION
 16 STATE HOUSE STATION - AUGUSTA, ME 04333-0016
 CHINA
 RIGHT OF WAY MAP

PIN 017736.00

REVISIONS			PLAN FILED IN PLAN BOOK 2013 PAGE 48 COUNTY RECORD 3/19/13						
NO.	DATE	DESCRIPTION	BY	NO.	GRANTOR	INSTRUMENT	DATE	BOOK	PAGE
						COND.	4/24/12	11016	138

DAVID BERNHARDT
 COMMISSIONER
 KENNETH L. SWEENEY
 CHIEF ENGINEER
 3-12-13
 DATE

To the best of my knowledge and belief, this map constitutes an accurate graphical representation of the Highway Right of Way lines shown hereon. Other boundary lines, including lines between abutters, are approximate and for general reference only. See sheet 10 of this plan set for reference coordinates.

STATE AID HIGHWAY NO. 1
 WEEKS MILLS ROAD
 CHINA KENNEBEC COUNTY
 STATE PROJECT NO. 017736.00

JANUARY 2012	RIGHT-OF-WAY MAP	D.O.T. FILE NO. 6-443
SCALE 1" = 25'	SHEET 1 OF 10	

Username: richard.gaboury Date: 10-APR-2013
 Division: Highway
 Filename: 001_RWPPLAN1.dgn

Username: richard.gaboury Date: 10-APR-2013

Division: Highway

Filename: 002_RWPLAN2.dgn

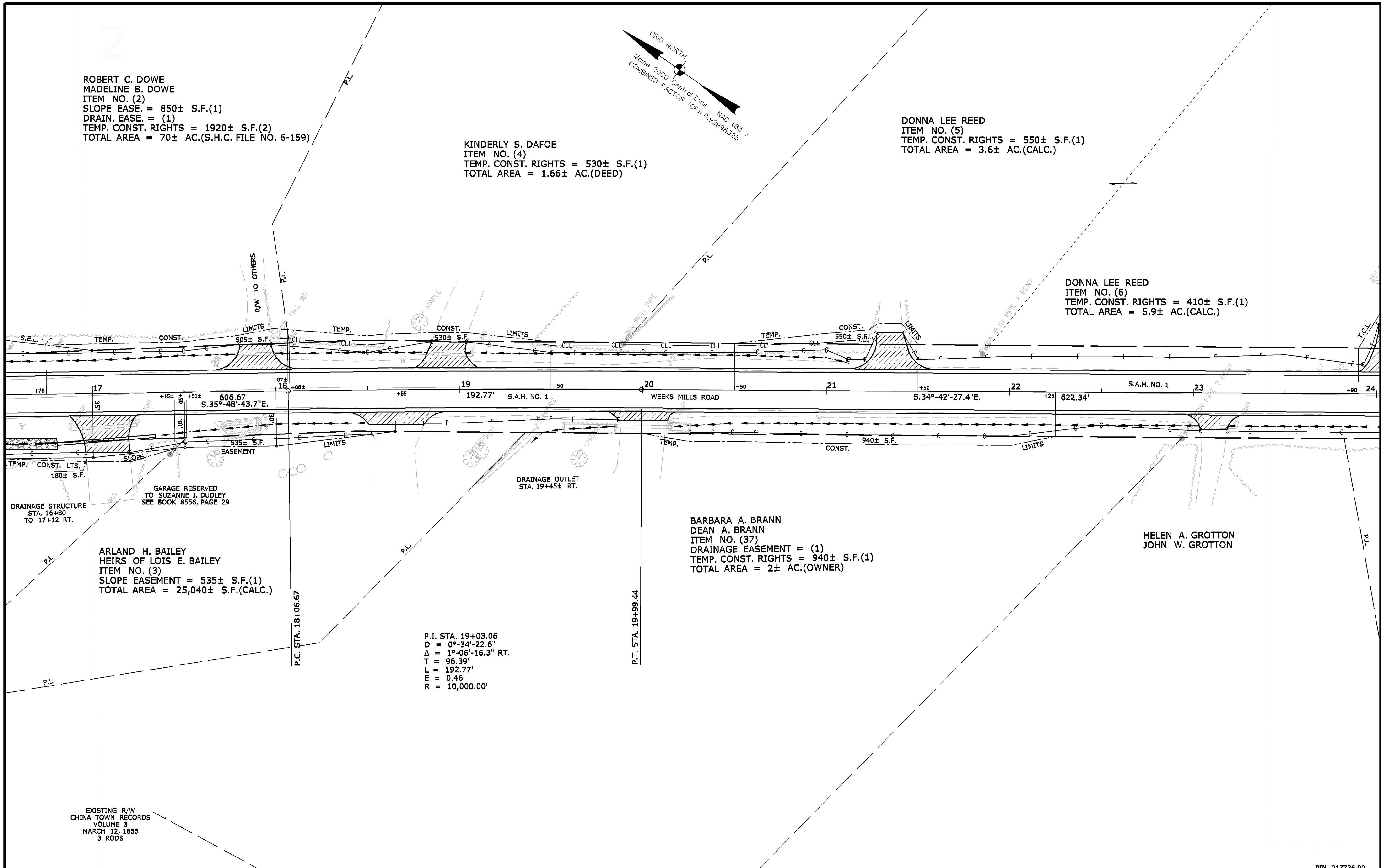

SYMBOLS

○	WELL
---	GRADING LIMIT LINE
---	CONSTRUCTION LIMIT LINE
---	PROPERTY LINE
---	LIMITS OF WROUGHT PORTION (L.O.W.P.)
---	EXISTING RIGHT OF WAY
---	NEW RIGHT OF WAY
---	NEW FROM WITHIN EXIST. ROW
---	CONTROL OF ACCESS
○	PI or W.P. (IRON PIPE or PIN FOUND)
○	S.T. (SEPTIC TANK)
○	ABM (TRANSVERSE POINT)
---	WATER LINE
---	GAS LINE
---	ELECTRIC LINE
---	TELEPHONE LINE
---	SEWER LINE

ITEM	TECH	CHECKED
BASE MAP		
EXIST. R/W	D.W.B.	
PROP. LINES	T.L.B.	
AREAS	T.L.B.	T.J.K.

STATE OF MAINE
 DEPARTMENT OF TRANSPORTATION
 16 STATE HOUSE STATION - AUGUSTA, ME 04333-0016
 CHINA
 RIGHT OF WAY MAP

PIN 017736.00

NO.	DATE	REVISIONS DESCRIPTION	BY

PLAN NO.	FILED IN	PLAN BOOK	2013 PAGE	49	COUNTY	RECORD	3/19/13

DAVID BERNHARDT
 COMMISSIONER
 KENNETH L. SWEENEY
 CHIEF ENGINEER
 3-12-13
 DATE

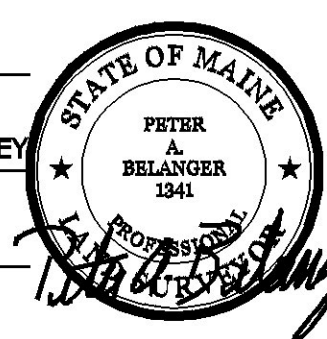

To the best of my knowledge and belief, this map constitutes an accurate graphical representation of the Highway Right of Way lines shown hereon. Other boundary lines, including lines between abutters, are approximate and for general reference only. See sheet 10 of this plan set for reference coordinates.

STATE AID HIGHWAY NO. 1
 WEEKS MILLS ROAD
 CHINA KENNEBEC COUNTY
 STATE PROJECT NO. 017736.00

JANUARY 2012 RIGHT-OF-WAY MAP
 SCALE 1" = 25' SHEET 2 OF 10

D.O.T. FILE NO. 6-443

Date: 10-APR-2013

Username: richard.gaboury

Division: Highway

Filename: 003_RWPLAN3.dgn

DONNA LEE REED
ITEM NO. (6)
TEMP. CONST. RIGHTS = 410± S.F.(1)
TOTAL AREA = 5.9± AC.(CALC.)

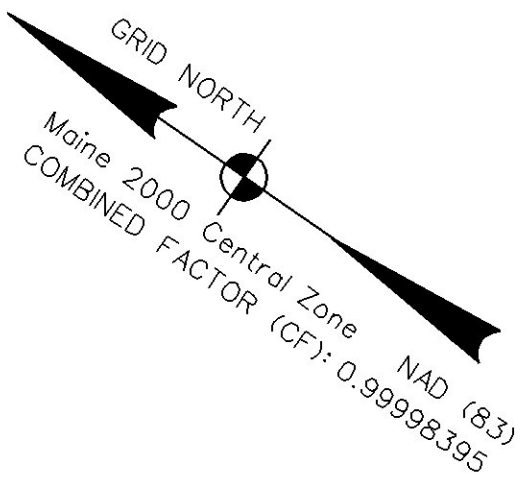

P.I. STA. 26+62.65
D = 0°-13'-45.1"
Δ = 0°-11'-14.4" LT.
T = 40.87'
L = 81.74'
E = 0.03'
R = 25,000.00'

AMY E. BALDASSINI
ITEM NO. (7)
TEMP. CONST. RIGHTS = 670± S.F.(2)
TOTAL AREA = 5.5± AC.(CALC.)

P.C. STA. 26+21.78

P.T. STA. 27+03.52

COREY D. TOBEY

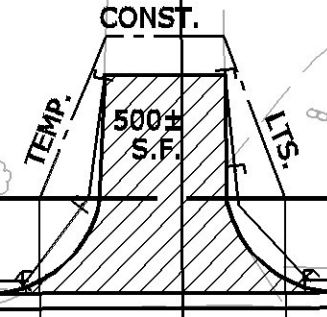
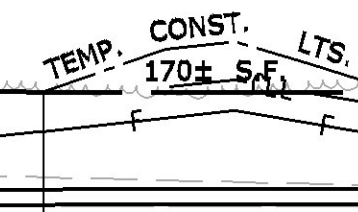
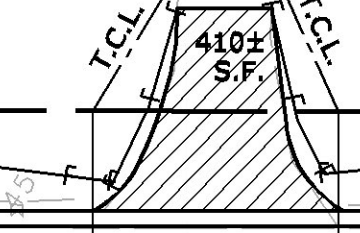

1035± S.F. CONST.

1130± S.F. CONST.

HELEN A. GROTTON
JOHN W. GROTTON

ROBERT RILEY
CYNTHIA RILEY
ITEM NO. (8)
TEMP. CONST. RIGHTS = 1035± S.F.(1)
TOTAL AREA = 13± AC.(OWNER)

FREDERICK A. DEROCHE
CAROL A. DEROCHE
ITEM NO. (9)
TEMP. CONST. RIGHTS = 1130± S.F.(1)
TOTAL AREA = 6± AC.(CALC.)

EXISTING R/W
CHINA TOWN RECORDS
VOLUME 3
MARCH 12, 1855
3 RODS

SYMBOLS

○	(WELL)
---	GRADING LIMIT LINE
---	CONSTRUCTION LIMIT LINE
---	PROPERTY LINE
---	LIMITS OF WROUGHT PORTION (L.O.W.P.)
---	EXISTING RIGHT OF WAY
---	NEW RIGHT OF WAY
---	NEW FROM WITHIN EXIST. ROW
---	CONTROL OF ACCESS
○	IR P. or 4" IRP (IRON PIPE or PIN FOUND)
□	S.T. (SEPTIC TANK)
△	TRAVELER POINT
---	WATER LINE
---	GAS LINE
---	ELECTRIC LINE
---	TELEPHONE LINE
---	SEWER LINE

ITEM	TECH	CHECKED
BASE MAP		
EXIST. R/W	D.W.B.	
PROP. LINES	T.L.B.	
AREAS	T.L.B.	T.J.K.

STATE OF MAINE
DEPARTMENT OF TRANSPORTATION
16 STATE HOUSE STATION - AUGUSTA, ME 04333-0016
CHINA
RIGHT OF WAY MAP

PIN 017736.00

REVISIONS			PLAN FILED IN PLAN BOOK 2013 PAGE 50				COUNTY RECORD								
NO.	DATE	DESCRIPTION	BY	NO.	GRANTOR	INSTRUMENT	DATE	BOOK	PAGE	NO.	GRANTOR	INSTRUMENT	DATE	BOOK	PAGE
						COND.	4/24/12	11016	13B						

DAVID BERNHARDT
COMMISSIONER
KENNETH L. SWEENEY
CHIEF ENGINEER
3-12-13
DATE

To the best of my knowledge and belief, this map constitutes an accurate graphical representation of the Highway Right of Way lines shown hereon. Other boundary lines, including lines between abutters, are approximate and for general reference only. See sheet 10 of this plan set for reference coordinates.

STATE AID HIGHWAY NO. 1
CHINA WEEKS MILLS ROAD KENNEBEC COUNTY
STATE PROJECT NO. 017736.00
D.O.T. FILE NO. 6-443

JANUARY 2012
SCALE 1" = 25'

RIGHT-OF-WAY MAP
SHEET 3 OF 10

Filename: 004_RWPLAN4.dgn

Division: Highway

Username: richard.gaboury

Date: 10-APR-2013

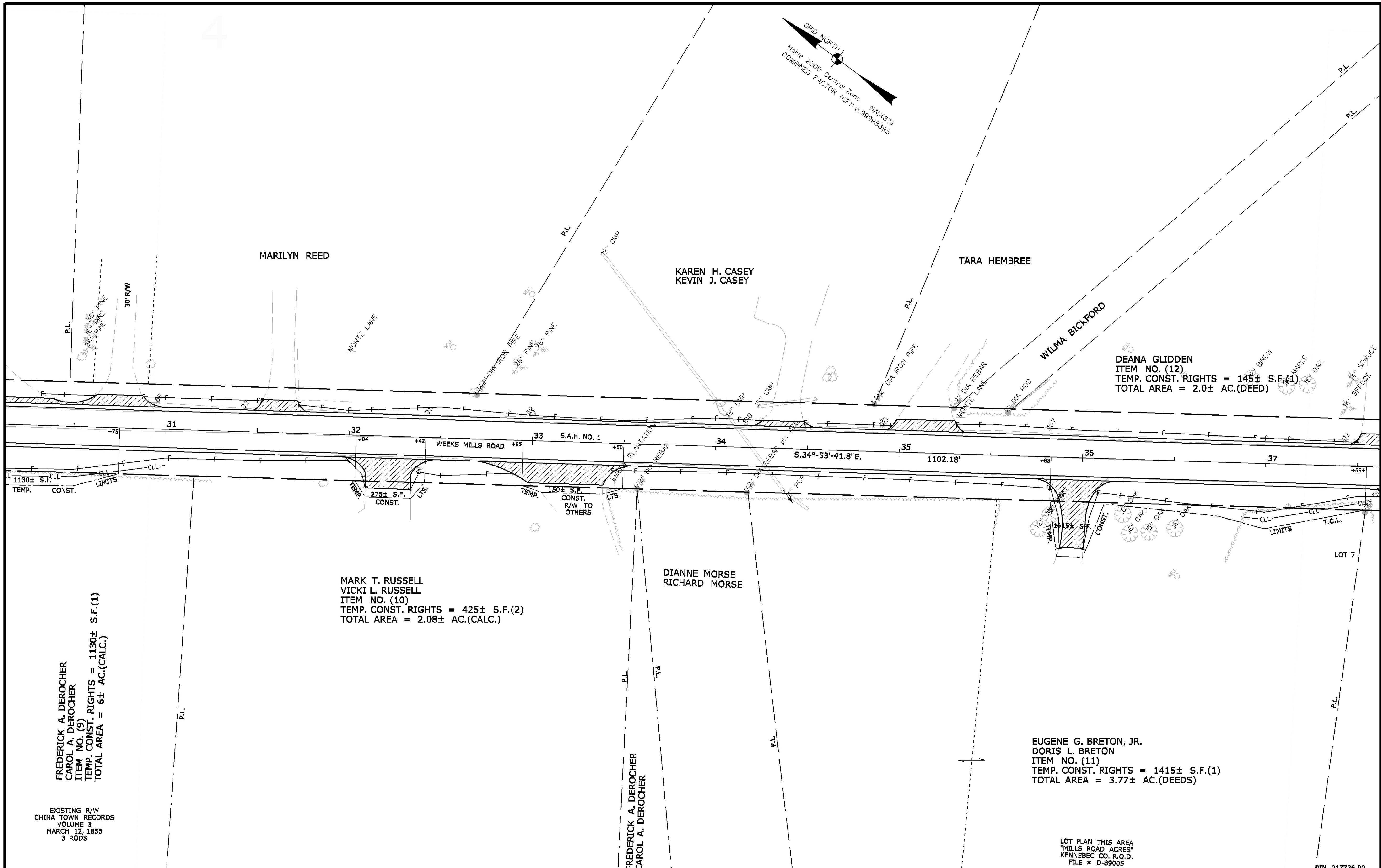

SYMBOLS

○	(WELL)
---	GRADING LIMIT LINE
---	CONSTRUCTION LIMIT LINE
---	PROPERTY LINE
---	LIMITS OF BROUGHT PORTION (L.O.B.P.)
---	EXISTING RIGHT OF WAY
---	NEW RIGHT OF WAY
---	NEW FROM WITHIN EXIST. ROW
---	CONTROL OF ACCESS
○	12" DIA. IRON PIPE (FROM PIPE OR PIN FOUND)
○	18" DIA. IRON PIPE (FROM PIPE OR PIN FOUND)
○	12" DIA. REBAR (FROM PIPE OR PIN FOUND)
○	18" DIA. REBAR (FROM PIPE OR PIN FOUND)
○	12" DIA. GAS LINE
○	18" DIA. GAS LINE
○	12" DIA. ELECTRICAL LINE
○	18" DIA. ELECTRICAL LINE
○	12" DIA. TELEPHONE LINE
○	18" DIA. TELEPHONE LINE
○	SEWER LINE

CHECKED

ITEM	TECH
BASE MAP	
EXIST. R/W	D.W.B.
PROP. LINES	T.L.B.
AREAS	T.L.B.
	T.J.K.

STATE OF MAINE
DEPARTMENT OF TRANSPORTATION
 16 STATE HOUSE STATION - AUGUSTA, ME 04333-0016
CHINA
RIGHT OF WAY MAP

NO.	DATE	REVISIONS DESCRIPTION	BY	PLAN NO.	FILED IN	PLAN BOOK	2013 PAGE	51	COUNTY	RECORD	3/19/13

DAVID BERNHARDT
 COMMISSIONER
 KENNETH L. SWEENEY
 CHIEF ENGINEER
 3-12-13
 DATE

STATE OF MAINE
 PETER BELANGER
 2341
 PROFESSIONAL ENGINEER

To the best of my knowledge and belief, this map constitutes an accurate graphical representation of the Highway Right of Way lines shown hereon. Other boundary lines, including lines between abutters, are approximate and for general reference only. See sheet 10 of this plan set for reference coordinates.

STATE AID HIGHWAY NO. 1
WEEKS MILLS ROAD
CHINA
KENNEBEC COUNTY
STATE PROJECT NO. 017736.00

JANUARY 2012
 SCALE 1" = 25'

RIGHT-OF-WAY MAP
 SHEET 4 OF 10

D.O.T. FILE NO. 6-443

Filename: 005_RWPLAN5.dgn

Division: Highway

Username: richard.gaboury

Date: 10-APR-2013

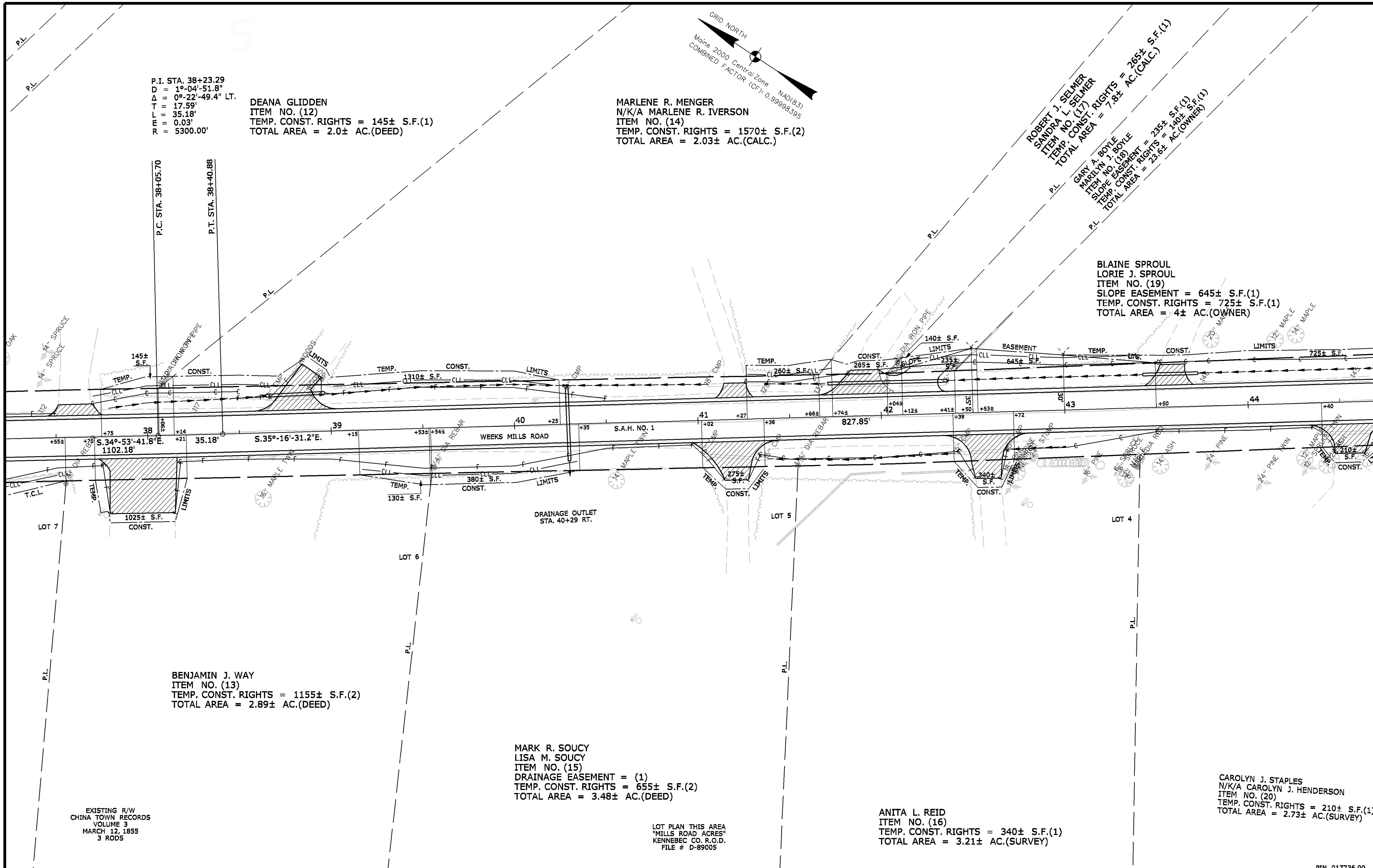

SYMBOLS

(WELL)	GRADING LIMIT LINE
(S.T. OPTIC TANK)	CONSTRUCTION LIMIT LINE
(S.M. TRANSVERSE POINT)	PROPERTY LINE
(WATER LINE)	LIMITS OF TROUGHT PORTION (L.O.T.P.)
(GAS LINE)	EXISTING RIGHT OF WAY
(ELECTRIC LINE)	NEW RIGHT OF WAY
(TELEPHONE LINE)	NEW FROM WITHIN EXIST. ROW
(SEWER LINE)	CONTROL OF ACCESS

ITEM	TECH	CHECKED
BASE MAP		
EXIST. R/W	D.W.B.	
PROP. LINES	T.L.B.	
AREAS	T.L.B.	T.J.K.

STATE OF MAINE
DEPARTMENT OF TRANSPORTATION
16 STATE HOUSE STATION - AUGUSTA, ME 04333-0016
CHINA
RIGHT OF WAY MAP

REVISIONS		
NO.	DATE	DESCRIPTION

PLAN NO.	FILED IN	PLAN BOOK	2013	PAGE 52	COUNTY	RECORD	3/19/13

NO.	GRANTOR	INSTRUMENT	DATE	BOOK	PAGE

DAVID BERNHARDT
COMMISSIONER
KENNETH L. SWEENEY
CHIEF ENGINEER
3-12-13
DATE

STATE OF MAINE
PETER BELANGER
3241
PROFESSIONAL ENGINEER

To the best of my knowledge and belief, this map constitutes an accurate graphical representation of the Highway Right of Way lines shown hereon. Other boundary lines, including lines between abutters, are approximate and for general reference only. See sheet 10 of this plan set for reference coordinates.

STATE AID HIGHWAY NO. 1
CHINA
WEEKS MILLS ROAD
KENNEBEC COUNTY
STATE PROJECT NO. 017736.00

JANUARY 2012
SCALE 1" = 25'

RIGHT-OF-WAY MAP
SHEET 5 OF 10

D.O.T. FILE NO. 6-443

PIN 017736.00

Filename: 006_RWPLAN6.dgn

Division: Highway

Username: richard.gaboury

Date: 10-APR-2013

BLAINE SPROUL
 LORIE J. SPROUL
 ITEM NO. (19)
 SLOPE EASEMENT = 645± S.F.(1)
 TEMP. CONST. RIGHTS = 725± S.F.(1)
 TOTAL AREA = 4± AC.(OWNER)

DAVID C. LANCASTER
 DONNA L. LANCASTER
 ITEM NO. (23)
 TEMP. CONST. RIGHTS = 250± S.F.(2)
 TOTAL AREA = 5± AC.(OWNER)

CAROL A. THOMAS
 MILFORD THOMAS

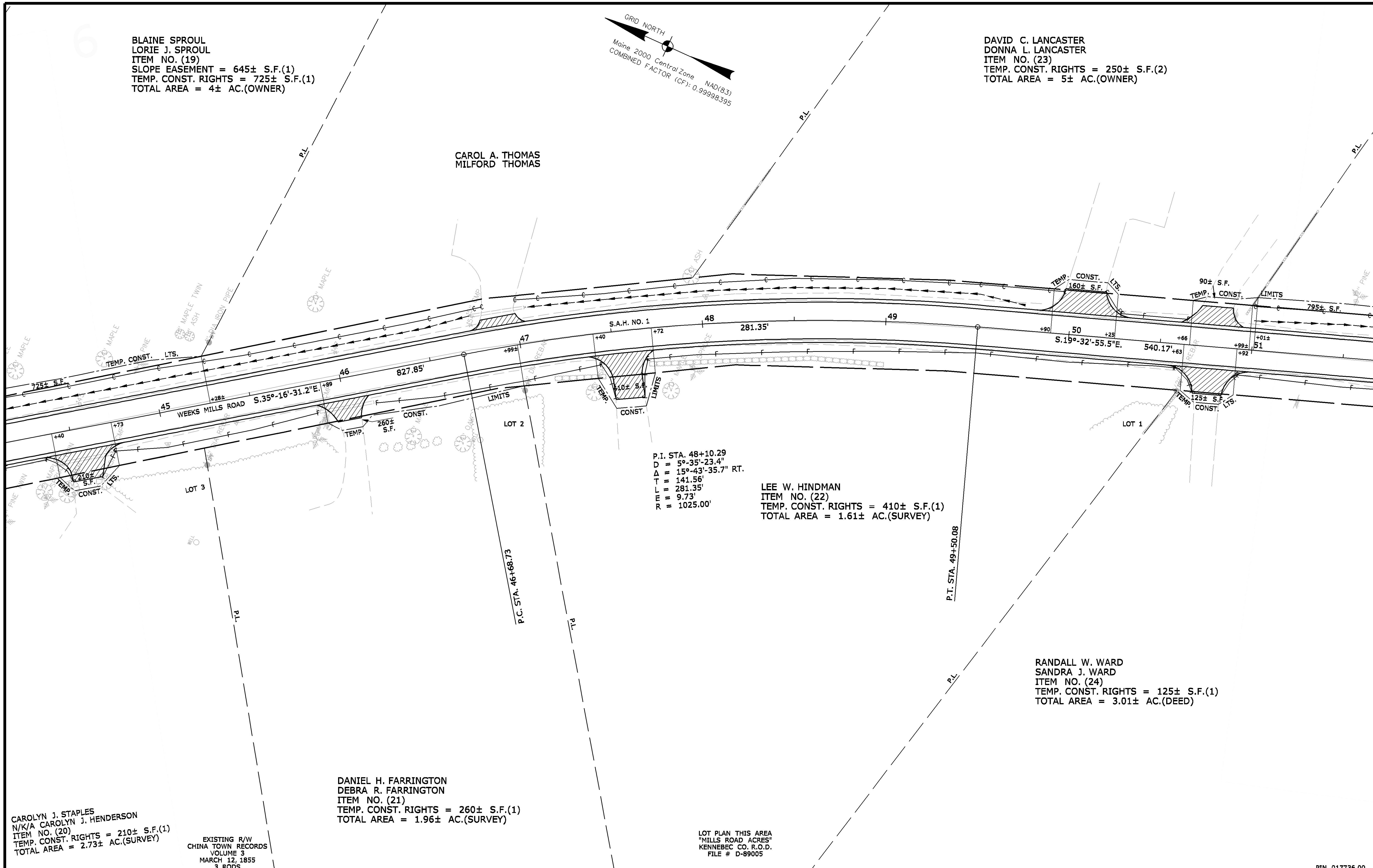
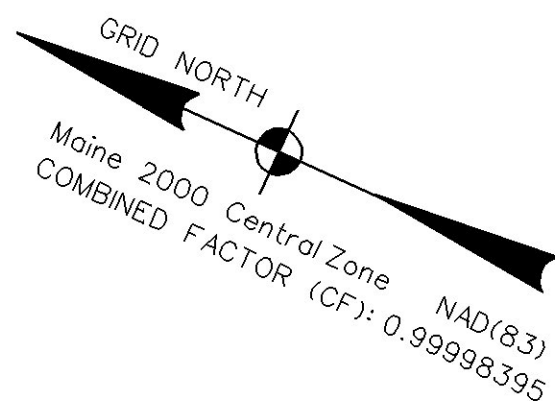

CAROLYN J. STAPLES
 N/K/A CAROLYN J. HENDERSON
 ITEM NO. (20)
 TEMP. CONST. RIGHTS = 210± S.F.(1)
 TOTAL AREA = 2.73± AC.(SURVEY)

EXISTING R/W
 CHINA TOWN RECORDS
 VOLUME 3
 MARCH 12, 1855
 3 RODS

DANIEL H. FARRINGTON
 DEBRA R. FARRINGTON
 ITEM NO. (21)
 TEMP. CONST. RIGHTS = 260± S.F.(1)
 TOTAL AREA = 1.96± AC.(SURVEY)

P.I. STA. 48+10.29
 D = 5°-35'-23.4"
 Δ = 15°-43'-35.7" RT.
 T = 141.56'
 L = 281.35'
 R = 1025.00'

LEE W. HINDMAN
 ITEM NO. (22)
 TEMP. CONST. RIGHTS = 410± S.F.(1)
 TOTAL AREA = 1.61± AC.(SURVEY)

LOT PLAN THIS AREA
 "MILLS ROAD ACRES"
 KENNEBEC CO. R.O.D.
 FILE # D-89005

RANDALL W. WARD
 SANDRA J. WARD
 ITEM NO. (24)
 TEMP. CONST. RIGHTS = 125± S.F.(1)
 TOTAL AREA = 3.01± AC.(DEED)

SYMBOLS

○	WELL
---	GRADING LIMIT LINE
---	CONSTRUCTION LIMIT LINE
---	PROPERTY LINE
---	LIMITS OF TROUGHT PORTION (L.O.T.P.)
---	EXISTING RIGHT OF WAY
---	NEW RIGHT OF WAY
---	NEW FROM EXIST. ROW
---	CONTROL OF ACCESS
●	P. or B.P. (FROM PIPE OR PIN FOUND)
□	S.T. (SEPTIC TANK)
△	TRAVELER POINT
○	WATER LINE
○	GAS LINE
○	ELECTRIC LINE
○	TELEPHONE LINE
○	SEWER LINE

ITEM	TECH	CHECKED
BASE MAP		
EXIST. R/W	D.W.B.	
PROP. LINES	T.L.B.	
AREAS	T.L.B.	T.J.K.

STATE OF MAINE
 DEPARTMENT OF TRANSPORTATION
 16 STATE HOUSE STATION - AUGUSTA, ME 04333-0016
 CHINA
 RIGHT OF WAY MAP

PIN 017736.00

NO.	DATE	REVISIONS DESCRIPTION	BY	PLAN NO.	FILED IN	PLAN BOOK	2013	PAGE 53	COUNTY	RECORD	3/19/13

DAVID BERNHARDT
 COMMISSIONER
 KENNETH L. SWEENEY
 CHIEF ENGINEER
 3-12-13
 DATE

To the best of my knowledge and belief, this map constitutes an accurate graphical representation of the Highway Right of Way lines shown hereon. Other boundary lines, including lines between abutters, are approximate and for general reference only. See sheet 10 of this plan set for reference coordinates.

STATE AID HIGHWAY NO. 1
 WEEKS MILLS ROAD
 CHINA
 KENNEBEC COUNTY
 STATE PROJECT NO. 017736.00

JANUARY 2012
 SCALE 1" = 25'

RIGHT-OF-WAY MAP
 SHEET 6 OF 10

D.O.T. FILE NO. 6-443

Filename: 007_RWPLAN7.dgn

Division: Highway

Username: richard.gaboury

Date: 10-APR-2013

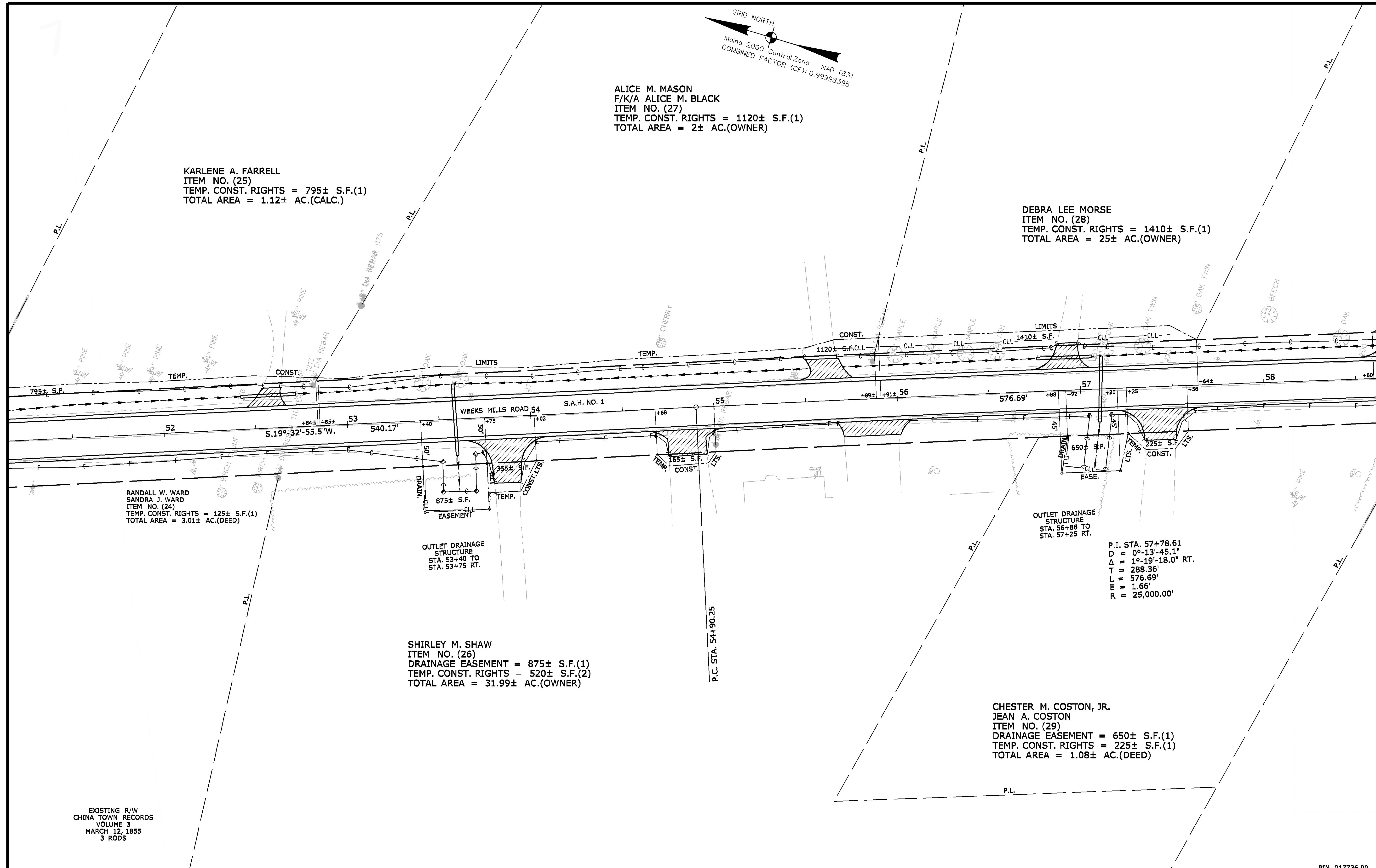

ALICE M. MASON
 F/K/A ALICE M. BLACK
 ITEM NO. (27)
 TEMP. CONST. RIGHTS = 1120± S.F.(1)
 TOTAL AREA = 2± AC.(OWNER)

KARLENE A. FARRELL
 ITEM NO. (25)
 TEMP. CONST. RIGHTS = 795± S.F.(1)
 TOTAL AREA = 1.12± AC.(CALC.)

DEBRA LEE MORSE
 ITEM NO. (28)
 TEMP. CONST. RIGHTS = 1410± S.F.(1)
 TOTAL AREA = 25± AC.(OWNER)

RANDALL W. WARD
 SANDRA J. WARD
 ITEM NO. (24)
 TEMP. CONST. RIGHTS = 125± S.F.(1)
 TOTAL AREA = 3.01± AC.(DEED)

SHIRLEY M. SHAW
 ITEM NO. (26)
 DRAINAGE EASEMENT = 875± S.F.(1)
 TEMP. CONST. RIGHTS = 520± S.F.(2)
 TOTAL AREA = 31.99± AC.(OWNER)

CHESTER M. COSTON, JR.
 JEAN A. COSTON
 ITEM NO. (29)
 DRAINAGE EASEMENT = 650± S.F.(1)
 TEMP. CONST. RIGHTS = 225± S.F.(1)
 TOTAL AREA = 1.08± AC.(DEED)

EXISTING R/W
 CHINA TOWN RECORDS
 VOLUME 3
 MARCH 12, 1855
 3 RODS

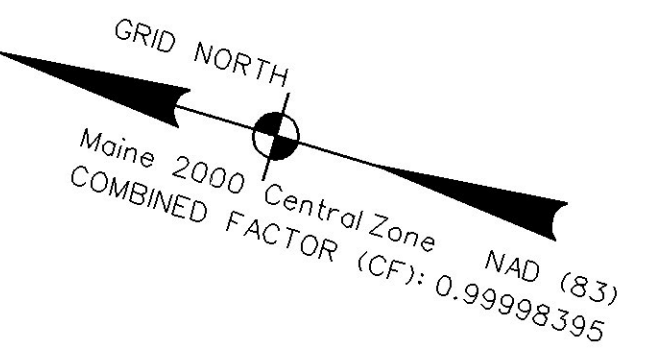

SYMBOLS

○	WELL
---	GRADING LIMIT LINE
---	CONSTRUCTION LIMIT LINE
---	PROPERTY LINE
---	LIMITS OF BROUGHT PORTION (L.O.B.P.)
---	EXISTING RIGHT OF WAY
---	NEW RIGHT OF WAY
---	NEW FROM WITHIN EXIST. ROW
---	CONTROL OF ACCESS
●	P. or S.P. (IRON PIPE or PIN FOUND)
□	S.T. (SEPTIC TANK)
△	TR. (TRANSVERSE POINT)
○	W. (WATER LINE)
○	G. (GAS LINE)
○	E. (ELECTRIC LINE)
○	T. (TELEPHONE LINE)
○	S. (SEWER LINE)

ITEM	TECH	CHECKED
BASE MAP		
EXIST. R/W	D.W.B.	
PROP. LINES	T.L.B.	
AREAS	T.L.B.	T.J.K.

STATE OF MAINE
 DEPARTMENT OF TRANSPORTATION
 16 STATE HOUSE STATION - AUGUSTA, ME 04333-0016
 CHINA
 RIGHT OF WAY MAP

REVISIONS			PLAN FILED IN PLAN BOOK 2013 PAGE 54 COUNTY RECORD 3/19/13						
NO.	DATE	DESCRIPTION	BY	NO.	GRANTOR	INSTRUMENT	DATE	BOOK	PAGE
						COND.	4/24/12	11016	138

DAVID BERNHARDT
 COMMISSIONER
 KENNETH L. SWEENEY
 CHIEF ENGINEER
 3-12-13
 DATE

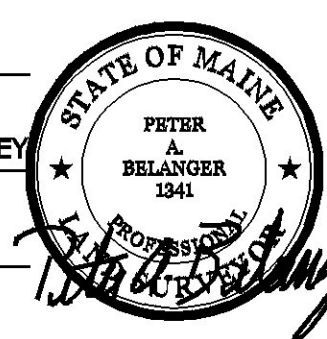

To the best of my knowledge and belief, this map constitutes an accurate graphical representation of the Highway Right of Way lines shown hereon. Other boundary lines, including lines between abutters, are approximate and for general reference only. See sheet 10 of this plan set for reference coordinates.

STATE AID HIGHWAY NO. 1		WEEKS MILLS ROAD	
CHINA		KENNEBEC COUNTY	
STATE PROJECT NO. 017736.00			
JANUARY 2012	RIGHT-OF-WAY MAP	D.O.T. FILE NO. 6-443	
SCALE 1" = 25'	SHEET 7 OF 10		

PIN 017736.00

Username: richard.gaboury Date: 10-APR-2013

Division: Highway

Filename: 008_RWPLAN8.dgn

SCOTT T. PATTERSON
DIANNA D. PATTERSON
ITEM NO. (30)
TEMP. CONST. RIGHTS = 190± S.F.(1)
TOTAL AREA = 3.5± AC.(OWNER)

DALE H. KILIAN
NICOLETTE J. KILIAN
ITEM NO. (32)
TEMP. CONST. RIGHTS = 1265± S.F.(1)
TOTAL AREA = 1.25± AC.(OWNER)

RUTH H. JONES
ITEM NO. (33)
TEMP. CONST. RIGHTS = 0.05± AC.(1)
TOTAL AREA = 10.66± AC.(CALC.)

ROBERT E. O'CONNELL, JR.
ITEM NO. (31)
SLOPE EASEMENT = 695± S.F.(1)
DRAINAGE EASEMENT = 1195± S.F.(1)
TEMP. CONST. RIGHTS = 685± S.F.(1)
TOTAL AREA = 3.55± AC.(CALC.)

KARLENE A. FARRELL
F/K/A KARLENE A. STARRATT
ITEM NO. (34)
TEMP. CONST. RIGHTS = 155± S.F.(1)
TOTAL AREA = 1.4± AC.(DEED)

EXISTING R/W
CHINA TOWN RECORDS
VOLUME 3
MARCH 12, 1855
3 RODS

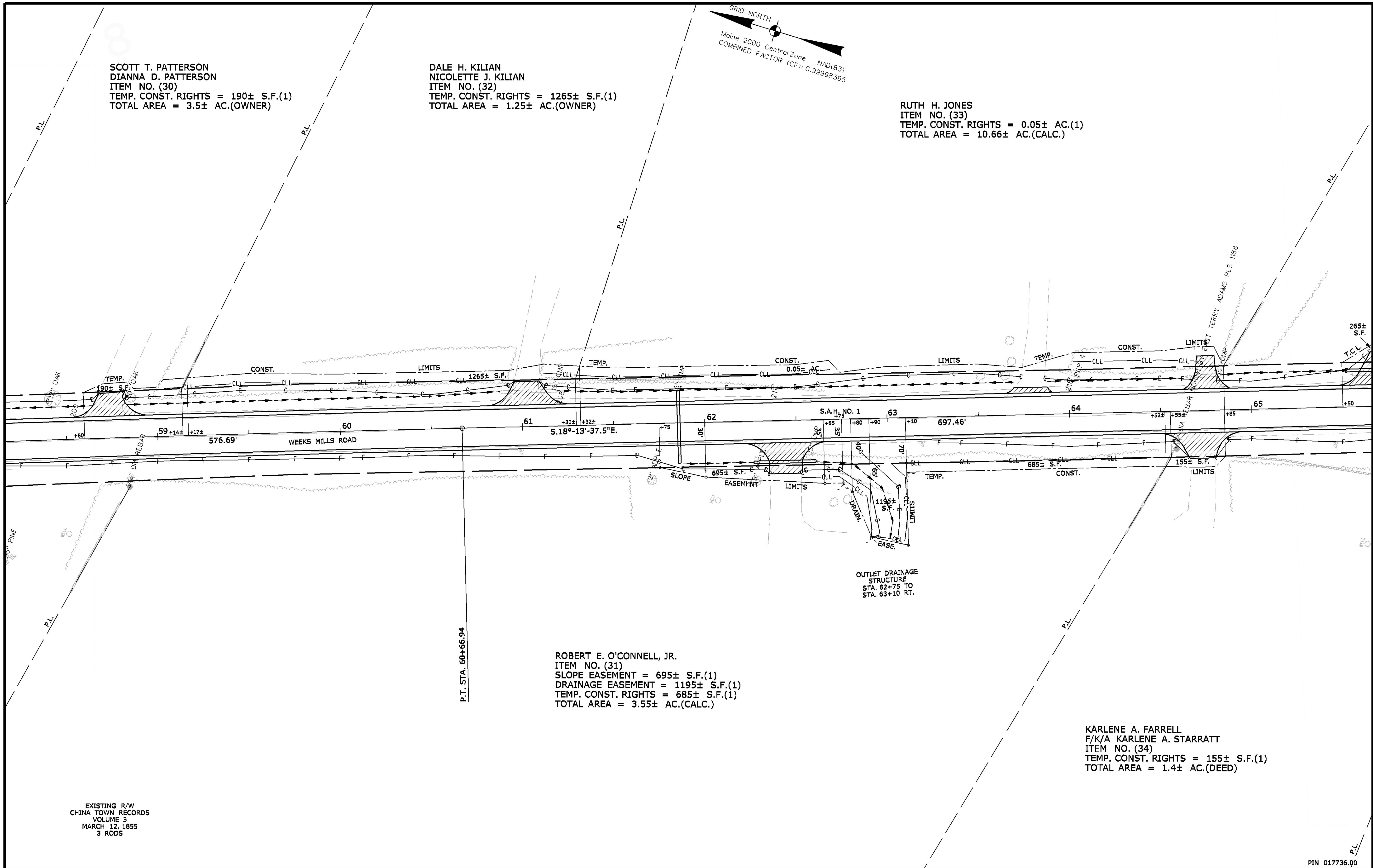
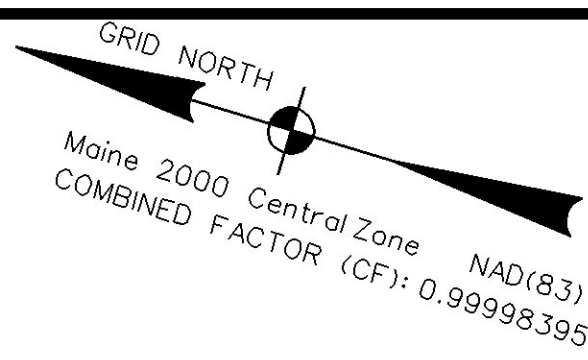

SYMBOLS

○	WELL
---	GRADING LIMIT LINE
---	CONSTRUCTION LIMIT LINE
---	PROPERTY LINE
---	LIMITS OF BROUGHT PORTION (L.O.B.P.)
---	EXISTING RIGHT OF WAY
---	NEW RIGHT OF WAY
---	NEW FROM WITHIN EXIST. ROW
---	CONTROL OF ACCESS
○	PI or 4" IP (FROM PIPE or PIN FOUND)
○	ST. (SEPTIC TANK)
○	ABM (TRANSVERSE POINT)
---	WATER LINE
---	GAS LINE
---	ELECTRIC LINE
---	TELEPHONE LINE
---	SEWER LINE

ITEM	TECH	CHECKED
BASE MAP		
EXIST. R/W	D.W.B.	
PROP. LINES	T.L.B.	
AREAS	T.L.B.	T.J.K.

STATE OF MAINE
DEPARTMENT OF TRANSPORTATION
16 STATE HOUSE STATION - AUGUSTA, ME 04333-0016
CHINA
RIGHT OF WAY MAP

NO.	DATE	REVISIONS DESCRIPTION	BY	PLAN NO.	FILED IN	PLAN BOOK	2013	PAGE	COUNTY	RECORD	3/19/13

DAVID BERNHARDT
COMMISSIONER
KENNETH L. SWEENEY
CHIEF ENGINEER
3-12-13
DATE

To the best of my knowledge and belief, this map constitutes an accurate graphical representation of the Highway Right of Way lines shown hereon. Other boundary lines, including lines between abutters, are approximate and for general reference only. See sheet 10 of this plan set for reference coordinates.

STATE AID HIGHWAY NO. 1
WEEKS MILLS ROAD
CHINA **KENNEBEC COUNTY**
STATE PROJECT NO. 017736.00

JANUARY 2012
SCALE 1" = 25'

RIGHT-OF-WAY MAP
SHEET 8 OF 10

D.O.T. FILE NO. 6-443

PIN 017736.00

Filename: 009_RWPLAN9.dgn

Division: Highway

Username: richard.gaboury

Date: 22-MAY-2013

HAROLD C. CASEY
LORRAINE M. CASEY
ITEM NO. (35)
TEMP. CONST. RIGHTS = 375± S.F.(2)
TOTAL AREA = 5.61± AC.(CALC.)

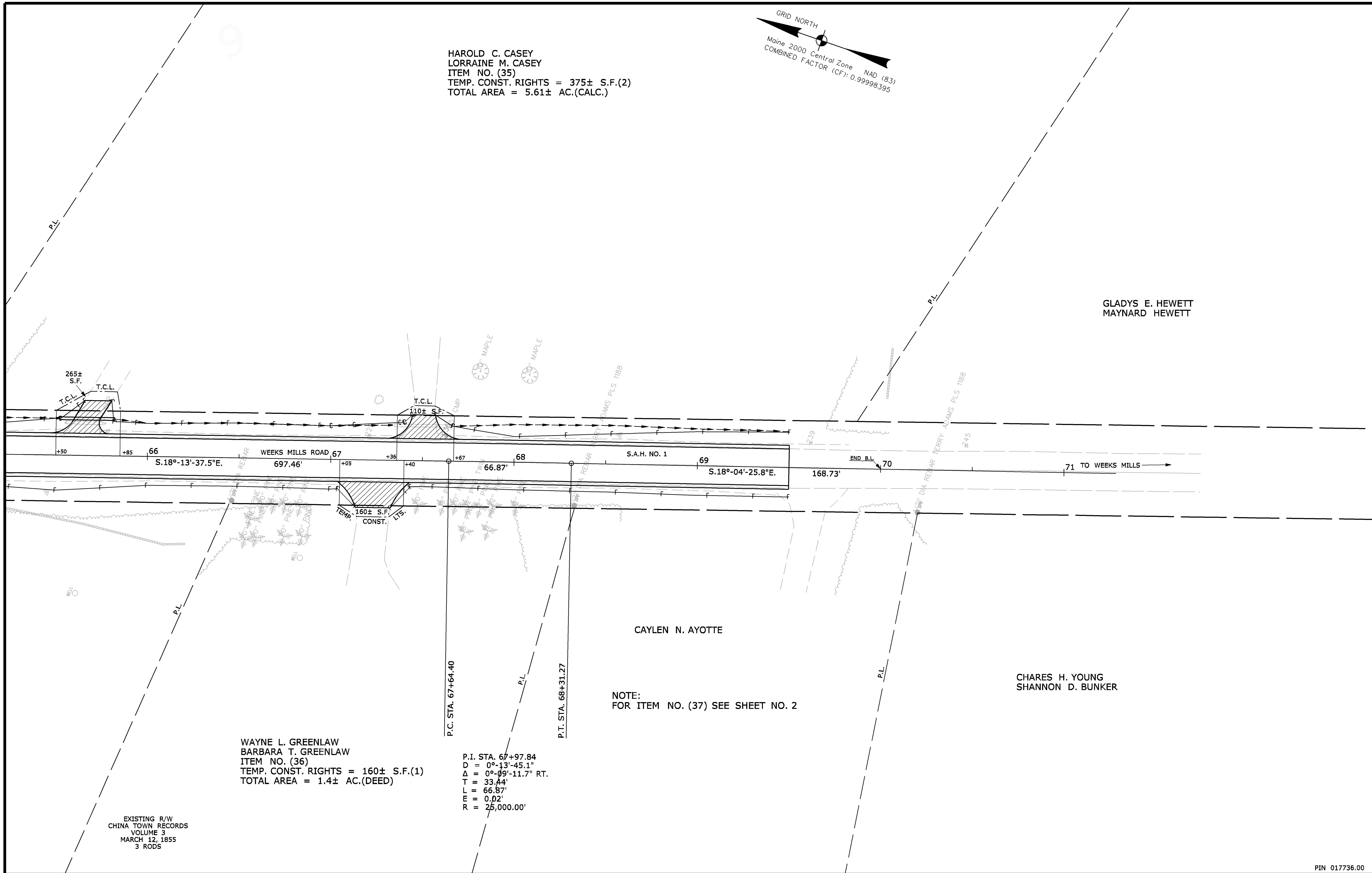
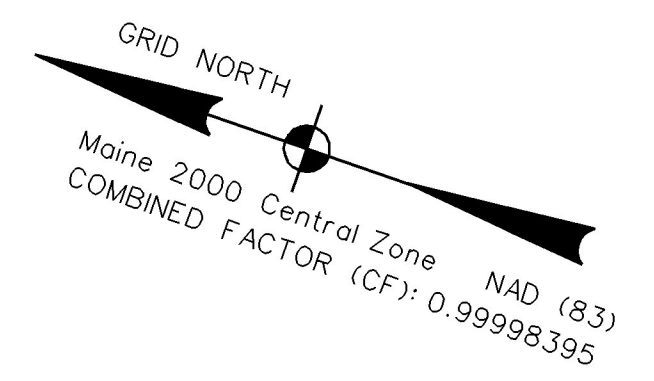

WAYNE L. GREENLAW
BARBARA T. GREENLAW
ITEM NO. (36)
TEMP. CONST. RIGHTS = 160± S.F.(1)
TOTAL AREA = 1.4± AC.(DEED)

P.I. STA. 67+97.84
D = 0°-13'-45.1"
Δ = 0°-09'-11.7" RT.
T = 33.44'
L = 66.87'
E = 0.02'
R = 25,000.00'

NOTE:
FOR ITEM NO. (37) SEE SHEET NO. 2

EXISTING R/W
CHINA TOWN RECORDS
VOLUME 3
MARCH 12, 1855
3 RODS

SYMBOLS

• IP or 8" IP (IRON PIPE or PIN FOUND)	○ WELL
□ S.T. (SEPTIC TANK)	— GRADING LIMIT LINE
△ BM (TRAVEL POINT)	— CONSTRUCTION LIMIT LINE
— WATER LINE	— PROPERTY LINE
— GAS LINE	— LIMITS OF WROUGHT PORTION (L.O.W.P.)
— ELECTRIC LINE	— EXISTING RIGHT OF WAY
— TELEPHONE LINE	— NEW RIGHT OF WAY
— SEWER LINE	— NEW ROW WITHIN EXIST. ROW
	— CONTROL OF ACCESS

ITEM	TECH	CHECKED
BASE MAP		
EXIST. R/W	D.W.B.	
PROP. LINES	T.L.B.	
AREAS	T.L.B.	T.J.K.

STATE OF MAINE
DEPARTMENT OF TRANSPORTATION
16 STATE HOUSE STATION - AUGUSTA, ME 04333-0016
CHINA
RIGHT OF WAY MAP

PIN 017736.00

NO.	DATE	REVISIONS DESCRIPTION	BY	PLAN NO.	FILED IN	PLAN BOOK	2013	PAGE	COUNTY	RECORD	3/19/13

DAVID BERNHARDT
COMMISSIONER
KENNETH L. SWEENEY
CHIEF ENGINEER
3-12-13
DATE

To the best of my knowledge and belief, this map constitutes an accurate graphical representation of the Highway Right of Way lines shown hereon. Other boundary lines, including lines between abutters, are approximate and for general reference only. See sheet 10 of this plan set for reference coordinates.

STATE AID HIGHWAY NO. 1
WEEKS MILLS ROAD
CHINA KENNEBEC COUNTY
STATE PROJECT NO. 017736.00

JANUARY 2012 RIGHT-OF-WAY MAP
SCALE 1" = 25' SHEET 9 OF 10

D.O.T. FILE NO. 6-443

STATE OF MAINE DEPARTMENT OF TRANSPORTATION



SURVEY CONTROL POINT INFORMATION

DESIGN CENTERLINE INFORMATION

PROPERTY PIN/MARKER INFORMATION

Station	Offset	North	East	Number	Station	North	East	Approx. Sta.	Approx. Offset	North	East	Feature Label
10+34.90	4.80 LT	322248.742	1523868.488	500	10+00.00	322268.2821	1523839.179	17+41.80	33.77 RT	321668.419	1524270.151	
17+94.49	13.82 RT	321637.365	1524317.16	501	10+97.18	322203.8617	1523911.944	19+89.21	24.98 LT	321500.8241	1524461.467	1IN DIA IRON PIPE
27+55.10	13.70 LT	320864.981	1524888.531	502	11+96.68	322130.2402	1523978.575	21+84.96	20.50 LT	321337.3382	1524569.268	1IN DIA IRON PIPE ? BENT
38+68.03	13.34 RT	319936.785	1525503.322	503	11+96.68	322130.2402	1523978.575	22+94.02	24.91 RT	321221.8281	1524594.032	1IN DIA IRON PIPE ? BENT
48+02.64	14.99 LT	319183.741	1526059.862	504	18+06.67	321635.58	1524335.494	24+38.95	22.46 LT	321129.6549	1524715.5	1/2IN DIA REBAR
52+15.31	16.49 RT	318786.37	1526178.958	505	19+99.44	321478.1732	1524446.779	27+72.04	23.90 LT	320856.9166	1524906.585	1IN DIA ROD
57+75.31	13.65 LT	318268.051	1526393.258	506	19+99.44	321478.1732	1524446.779	32+69.01	24.00 LT	320449.3622	1525190.97	1 1/2IN DIA IRON PIPE
63+18.99	14.21 RT	317743.321	1526538.515	507	26+21.78	320966.5664	1524801.133	34+85.83	25.68 LT	320272.4883	1525316.381	1 1/2IN DIA IRON PIPE
68+57.18	15.89 LT	317241.464	1526735.3	508	27+03.52	320899.4508	1524847.782	35+29.19	24.86 LT	320236.4557	1525340.512	1/2IN DIA REBAR
					27+03.52	320899.4508	1524847.782	35+58.66	23.37 LT	320211.4337	1525356.157	2IN DIA ROD
					27+03.52	320899.4508	1524847.782	33+57.90	24.43 RT	320348.7531	1525202.096	1/2IN DIA REBAR
					38+05.70	319995.4397	1525478.31	34+17.73	24.56 RT	320299.5987	1525236.22	1/2IN DIA REBAR pls 1176
					38+40.88	319966.6472	1525498.535	37+54.87	24.94 RT	320022.8639	1525428.78	1/4IN DIA REBAR
					38+40.88	319966.6472	1525498.535	39+55.67	21.54 RT	319860.4999	1525547.239	1/4IN DIA REBAR
					46+68.73	319290.8028	1525976.623	38+08.16	27.26 LT	320009.0318	1525502.071	1 1/2IN DIA IRON PIPE
					49+50.08	319041.8329	1526105.743	38+08.93	28.30 LT	320008.992	1525503.36	1IN DIA IRON PIPE
					49+50.08	319041.8329	1526105.743	41+53.84	26.05 RT	319696.1088	1525657.999	1/4IN DIA REBAR
					54+90.25	318532.7984	1526286.489	43+39.07	32.23 RT	319541.3246	1525759.923	1/4IN DIA ROD
					60+66.94	317987.1724	1526473.17	42+09.64	28.81 LT	319682.2349	1525735.013	2IN DIA IRON PIPE
					60+66.94	317987.1724	1526473.17	45+33.61	32.69 LT	319419.9955	1525925.279	1IN DIA IRON PIPE
					67+64.40	317324.7034	1526691.325	45+20.00	32.76 RT	319393.3105	1525863.983	1/4IN DIA REBAR
					68+31.27	317261.159	1526712.157	46+98.56	25.26 RT	319252.2202	1525972.452	1/4IN DIA REBAR
					68+31.27	317261.159	1526712.157	50+61.05	25.72 RT	318928.6477	1526118.642	1/2IN DIA REBAR
					70+28.71	317073.4686	1526773.408	52+60.93	27.36 RT	318739.7476	1526183.975	1/2IN DIA REBAR THAYER ENG 1213
								52+82.49	22.16 LT	318735.9927	1526237.851	1/2IN DIA REBAR
								53+10.61	64.08 LT	318723.5184	1526286.764	5/8IN DIA REBAR 1175
								53+11.15	64.25 LT	318723.0688	1526287.113	5/8IN DIA REBAR
								55+00.01	20.97 RT	318516.5917	1526269.99	1/2IN DIA REBAR
								55+87.45	20.36 LT	318447.8774	1526338.045	1/2IN DIA REBAR
								58+83.88	27.14 RT	318152.1617	1526389.563	1/2IN DIA REBAR
								64+58.36	20.71 RT	317608.9124	1526575.934	1/2IN DIA REBAR NORTH BY EAST TERRY ADAMS PLS 1
								66+46.33	23.40 RT	317429.5346	1526632.165	1/2IN DIA REBAR
								68+33.29	23.15 RT	317252.0645	1526690.778	1/2IN DIA REBAR TERRY ADAMS PLS 1188
								70+20.53	23.36 RT	317073.9947	1526748.661	1/2IN DIA REBAR TERRY ADAMS PLS 1188
								12+02.59	51.98 LT	322155.8678	1524024.187	4IN X 4IN CONC

NOTES:

All property pin/marker approximate stations and offsets are based off the mainline stationing.

COORDINATE SYSTEM INFORMATION
Maine 2000 Central Zone NAD (83)
NAVD 88
COMBINED FACTOR (CF): 0.99998395

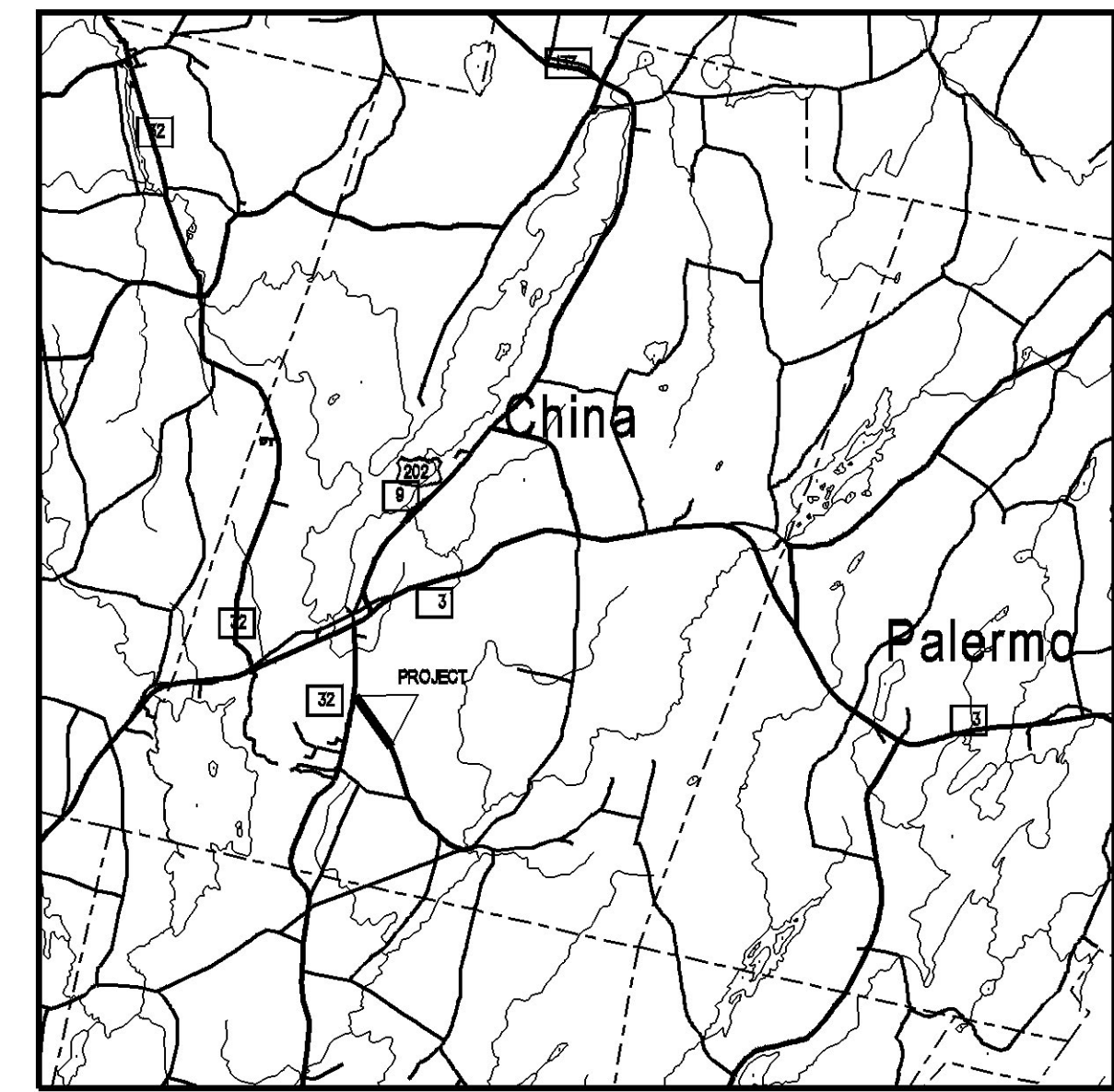

SYMBOLS

IP or #IP (IRON PIPE OR PIN FOUND)	WELL
GRADING LIMIT LINE	CONSTRUCTION LIMIT LINE
PROPERTY LINE	LIMITS OF WROUGHT PORTION
EXISTING RIGHT OF WAY	NEW RIGHT OF WAY
NEW FROM WITHIN EXIST. ROW	CONTROL OF ACCESS
PI (IRON PIPE)	WATER LINE
GP (SEPTIC TANK)	GAS LINE
SPK (FRANSE POINT)	ELECTRICAL
W (WATER LINE)	TELEPHONE
G (GAS LINE)	SEWER LINE

ITEM	TECH	CHECKED
BASE MAP		
EXIST. R/W		
PROP. LINES		
AREAS		

**STATE OF MAINE
DEPARTMENT OF TRANSPORTATION**

16 STATE HOUSE STATION - AUGUSTA, ME 04333-0016

RIGHT OF WAY MAP

PIN 17736.00

REVISIONS

NO.	DATE	DESCRIPTION	BY

PLAN NO.	FILED IN	PLAN GRANTOR	BOOK	INSTRUMENT	DATE	COUNTY	RECORD BOOK	3/19/13	PAGE

DAVID BERNHARDT
COMMISSIONER
KENNETH L. SWENEY
CHIEF ENGINEER
3-12-13
DATE

STATE AID HIGHWAY NO. 1
WEEKS MILLS ROAD

CHINA **KENNEBEC COUNTY**

STATE PROJECT NO. 017736.00

JANUARY 2012	RIGHT-OF-WAY MAP
	SHEET 10 OF 10

D.O.T. FILE NO. 6-443

Filename: 010_RWCcoordinates.dgn Division: Highway Username: richard.gaboury Date: 10-APR-2013