

ARNOLD G. CLOUGH  
TRUSTEE UNDER WILL OF CLYDE G. CLOUGH  
ITEM NO. (1)  
SLOPE EASE. = 425± S.F. (1)  
TOTAL AREA = 20.3± AC. (TAX RECORDS)

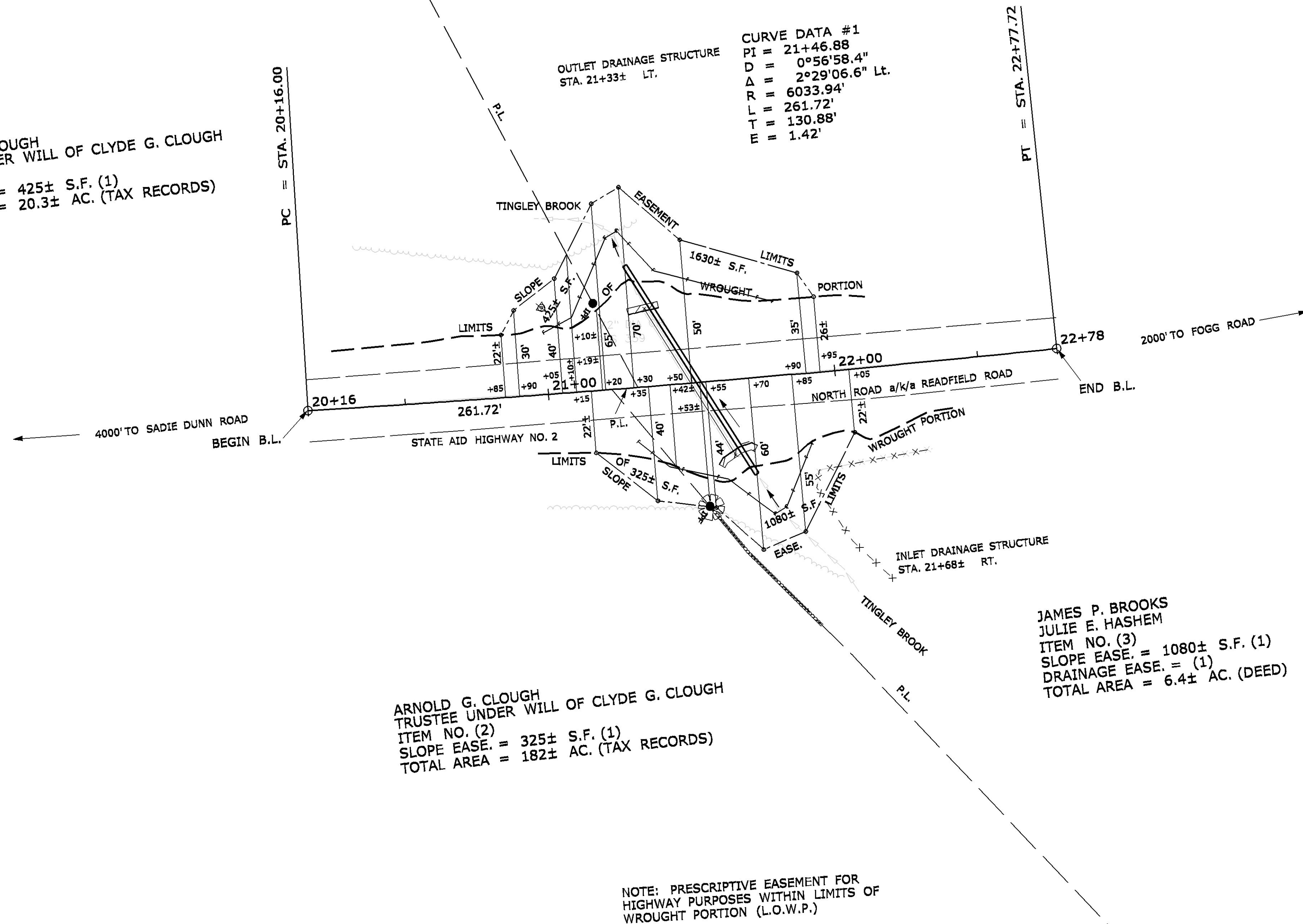

ARNOLD G. CLOUGH  
TRUSTEE UNDER WILL OF CLYDE G. CLOUGH  
ITEM NO. (2)  
SLOPE EASE. = 325± S.F. (1)  
TOTAL AREA = 182± AC. (TAX RECORDS)

JAMES P. BROOKS  
JULIE E. HASHEM  
ITEM NO. (4)  
SLOPE EASE. = 1630± S.F. (1)  
DRAINAGE EASE. = (1)  
TOTAL AREA = 6.7± AC. (DEED)

CURVE DATA #1  
PI = 21+46.88  
D = 0°56'58.4"  
Δ = 2°29'06.6" Lt.  
R = 6033.94'  
L = 261.72'  
T = 130.88'  
E = 1.42'

JAMES P. BROOKS  
JULIE E. HASHEM  
ITEM NO. (3)  
SLOPE EASE. = 1080± S.F. (1)  
DRAINAGE EASE. = (1)  
TOTAL AREA = 6.4± AC. (DEED)

NOTE: PRESCRIPTIVE EASEMENT FOR  
HIGHWAY PURPOSES WITHIN LIMITS OF  
WROUGHT PORTION (L.O.W.P.)

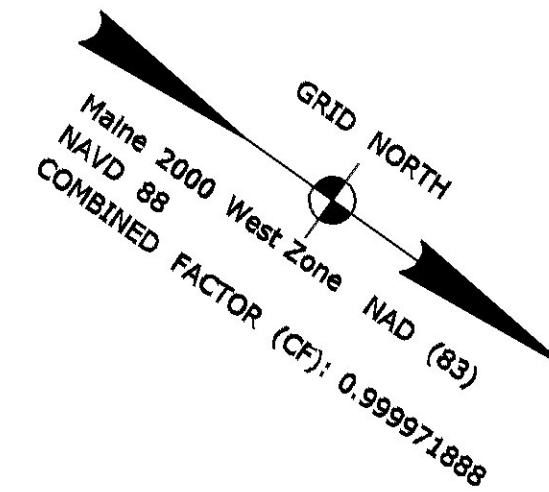

**SYMBOLS**

• P or # PIP (FROM PIPE or PIN FOUND)	○ WELL
□ S.T. (SEPTIC TANK)	○ (WELL)
△ BM (TRANSVERSE POINT)	○ (WELL)
— GRADING LIMIT LINE	— GRADING LIMIT LINE
— CONSTRUCTION LIMIT LINE	— CONSTRUCTION LIMIT LINE
— PROPERTY LINE	— PROPERTY LINE
— LIMITS OF WROUGHT PORTION (L.O.W.P.)	— LIMITS OF WROUGHT PORTION (L.O.W.P.)
— EXISTING RIGHT OF WAY	— EXISTING RIGHT OF WAY
— NEW RIGHT OF WAY	— NEW RIGHT OF WAY
— NEW FROM WITHIN EXIST. ROW	— NEW FROM WITHIN EXIST. ROW
— CONTROL OF ACCESS	— CONTROL OF ACCESS

ITEM	TECH	CHECKED
BASE MAP		
EXIST. R/W	D.W.B.	
PROP. LINES	D.W.B.	
AREAS	D.W.B.	P.N.S.

STATE OF MAINE  
DEPARTMENT OF TRANSPORTATION  
16 STATE HOUSE STATION - AUGUSTA, ME 04333-0016  
MOUNT VERNON  
RIGHT OF WAY MAP

PSN 49054

NO.	DATE	REVISIONS DESCRIPTION	BY

PLAN NO.	FILED IN	PLAN BOOK	2013	PAGE	COUNTY	RECORD	3/19/13
182	ARNOLD G. CLOUGH, TRUSTEE	EASEMENT	3/7/12	10966	312		
384	JAMES P. BROOKS & JULIE E. HASHEM	EASEMENT	3/13/12	10966	314		

DAVID BERNHARDT  
COMMISSIONER  
KENNETH L. SWEENEY  
CHIEF ENGINEER  
3-12-13  
DATE

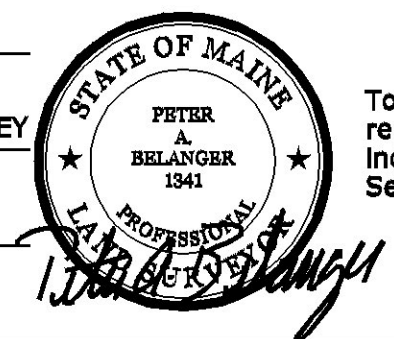

To the best of my knowledge and belief, this map constitutes an accurate graphical representation of the Highway Right of Way lines shown hereon. Other boundary lines, including lines between abutters, are approximate and for general reference only. See sheet 2 of this plan set for reference coordinates.

STATE AID HIGHWAY NO. 2  
NORTH ROAD a/k/a READFIELD ROAD  
MOUNT VERNON KENNEBEC COUNTY  
STATE MAINTENANCE PROJECT

DECEMBER 2011 RIGHT-OF-WAY MAP  
SCALE 1" = 25' SHEET 1 OF 2  
D.O.T FILE NO. 6-442

